THE HAMLIN HERALD

IN 38th YEAR — EVERY WEEK SINCE 1905. HAMLIN, JONES COUNTY, TEXAS, FRIDAY, NOVEMBER 13, 1942 NUMBER 2

IMPORTANT NOTICE

In a telegram from Mark McGee, State Director of the Price Administration, to the Jones County Rationing Board, he states that Registration for Gas Rationing will be on November 19, 20th and 21st.

ALL SURPLUS tires for passenger cars must be turned in by Nov. 22nd.

This information is furnished all School Superintendents and Newspapers.

(Radio talk says actual gas rationing will start Dec. 1).

Hamlin High school building will be the place to get your gas books and the schedule will be by alphabetical order. Next Thursday, Friday and Saturday morning. What does your name begin with? Don't crowd.

Thursday Morning—A B C D E.
Thursday Afternoon—F G H I J.
Friday Morning— KL M N O.
Friday afternoon—P Q R S T.
Saturday Morning—U V W X Y Z.

-o-o-o-

How Hitler Observed "Armistice"

While Ye Editor writes this, Hamlin is a quiet and saddened little West Texas city; most every place of business is closed because it is the 11th of November, called by some, "Armistice Day".

This day, 1942, is perhaps the saddest November 11th that WE have witnessed, except, perhaps one other. "One other"! It was back, perhaps, about one year after Nov. 11, 1918. That day was grey, with cloudy, cold, snowy-slush on Hamlin's streets, and nobody had thought of observing it in Hamlin as a holiday, except a handful of our old war boys, who had offered their all in France. They donned their old uniforms, and a small bunch pulled off a short, desolate parade down town in the wet and slush. "That day". We admit tears came into our eyes for those men, as the 11th hour struck and their proud eyes silently turned Westward, with memories too deep for human expressions in words. Yes, that was to us a sad day, for America did not understand. In later years that day became a holiday, as holidays go . . . . flags and hurrah!

Today, 1942, is just November 11 for every American who realizes there is no Armistice . . . . . and there is NO Armistice. Today, 900,000 American boys are on foreign soil, mid misery and death, while their home town streets are deserted except for bunches of old men, and a few mere boys, scanning at news headlines. Yes, that's why we feel so sad this day, November 11th, 1942. It is just another 11th with sad memories.

HERE'S FROM HITLER:

"Frenchmen, officers and men of the French Army:

"On Sept. 3, 1939, the British government, without cause or reason, declared war upon Germany.

"Those responsible for this war unfortunately succeeded at that time in instigating the French government to join the declaration of war.

"For Germany, this constituted an unbearable provocation. The German government had never made any claims on her which might have caused her offense.

"I have given this (order) with one single aim and that is to repel an American and British landing. I have given the order to the troops to look after the interests of France. The German government desires as far as possible, collaboration with the French army to protect the African possessions of the European powers. The German soldier, as much as the French soldier would prefer to work peacefully side by side with his wife and his home.

"The German occupation troops have been given orders for joint action.

"Given on November 11, 1942.

Signed, Adolph Hitler"

(Americans, let's throw off our cloak of ease and security and realize that a demon devil rages in the black heart of Hitlerism, and it is better to keep building, men and machines to obliterate the war evil, even though ten times more than may be needed is gotten ready. Armistice holidays will come again when we have won one more).

Christmas Cards at the Herald Office—5 cents to 20 cents each.

A Memorable Document

(In connection with the military operations in North Africa, President Roosevelt broadcast, on November 7th, to the French people, the following great message:)

"My friends, who suffer day and night, under the crushing yoke of the Nazis, I speak to you as one who was with your army and navy in France in 1918. I have held all my life the deepest friendship for the French people—for the entire French people. I retain and cherish the friendship of hundreds of French people in France and outside of France. I know your farms, your villages, and your cities. I know your soldiers, professors, and workmen. I know what a precious heritage of the French people are your homes, your culture, and the principles of democracy in France. I salute again and reiterate my faith in liberty, equality, and fraternity. No two nations exist which are more united by historic and mutually friendly ties than the people of France and the United States.

"Americans, with the assistance of the United Nations, are striving for their own safe future as well as the restoration of the ideals, the liberties, and the democracy of all those who have lived under the Tricolor.

"We come among you to repulse the cruel invaders who would remove forever your rights of self-government, your rights of religious freedom, and your rights to live your own lives in peace and security.

"We come among you solely to defeat and rout your enemies. Have faith in our words. We do not want to cause you any harm.

"We assure you that once the menace of Germany and Italy is removed from you, we shall quit your territory at once.

"I am appealing to your realism, to your self-interest and national ideals.

"Do not obstruct, I beg of you, this great purpose.

"Help us where you are able, my friends, and we shall see again the glorious day when liberty and peace shall reign again on earth.

"Vive la France eternelle!"

Coach Melvin Grigg Goes Into Navy

Another Hamlin teacher, Coach Melvin Grigg, has lined up with the Navy. Mr. Grigg left Sunday for Dallas, and information is that he will be sent to some point in Virginia.

In Grigg's information sheet, preliminary to enlistment, he was asked "Reasons you joined". His answer was simple, "War".

Mr. Grigg has made many warm friends in Hamlin since coming here from Lubbock, a graduate of Texas Tech. This was his first school and each year his rating rose as an instructor and assistant coach, and this year he was made coach. His services in the Navy will likely be Physical Director following his "conditioning."

-o-o-o-

Mrs. J. R. Nesbitt of Chickasha, Oklahoma, is a guest this week in the home of her sister, Mrs. Paul A. Fowler.

-o-o-o-

Mrs. Lela Hare of Abilene visited with her daughter, Mrs. Horace Justice and family Sunday.

-o-o-o-

John Rimmer sends in a dollar from Los Angeles for the Herald. John says he and his wife began working in the Douglas Aircraft on Nov. 9th. Mrs. Rimmer is an inspector and that means the wife will make old John do his work over if it does not bear inspection.

Wanted: 600,000,000 Lbs. Poultry

Clara Brown, H. D. Agent

Two hundred million extra chickens are wanted for American dinner tables this fall and winter. Secretary Claude R. Wickard calls upon poultrymen of the United States to produce this additional food to supplement the probable supply of meat available for civilians.

Texas' contribution would be near ten million fryers. This would be in proportion to the number of chickens produced in the state each year. The most desirable weight for Texas-grown fryer chicks is from two to two and one-half pounds.

To produce a chicken of this weight usually requires from seven to ten pounds of feed, dependent upon the quality of feed and the feeder. A good quality of broiler mash normally will produce one pound of gain on three and one-half pounds of feed. Cost of chicks this fall may be slightly more than those of last year, but it should be possible to obtain good broiler types for approximately ten cents each.

Poultrymen who have brooding equipment can use it profitably by brooding chicks during November and December, and have them marketed before starting the spring brood to replace the laying flock next year.

CAUTION—Those who are planning to produce broilers and fryers this winter should buy chicks at reputable hatcheries near home, and only from pullorum-tested stock. Transportation facilities are congested and chicks ordered too far from home may result in delayed delivery and weak chicks.

Mr. and Mrs. Arnold Whatley of Scurry, Texas, and Mrs. C. R. Ostrand of Dallas were guests of Mr. and Mrs. O. G. Ebert the past week end.

-o-o-o-

Mr. and Mrs. G. W. Pennington and son David Lynn have recently moved to Hamlin from Girvin, Texas. Mr. Pennington is Third Trick Operator for the Santa Fe. Their home in on North Farwell Ave.

Miss Joyce Hudson and her room mote, Miss Ellen G. Tankersley of McMurry College, spent the week end here with her parents, Mr. and Mrs. M. T. Hudson. Visiting Misses Hudson and Tankersley Sunday were Sam Connor and J. P. Young, both students in McMurry College.

-o-o-o-

Mrs. Nancy Townsend of Pamona, California, is visiting her parents, Mr. and Mrs. J. W. Brown.

A A A Committee Elections Today

Committeemen who will lead Jones county's farmers in next year's AAA and Food for Freedom programs will be elected Friday, November 13, according to J. W. Griffith, chairman, Jones county AAA committee.

After community elections, delegates to the county convention will meet at the AAA office Saturday morning at which time members of the 1943 county committee will be elected, he said.

"Next year is being called the most challenging in the history of agriculture and for that reason we need the most capable and dependable men in our county to fill these committee jobs," Griffith said.

Citing the importance of electing the most suitable men for the job, the AAA chairman said that community committeemen already are scheduled to conduct the 1943 farm sign-up in December after county goals are announced and other war jobs appear headed in their direction.

"All of us want to do our wartime job and one of the best ways we can do that job is to elect wide-awake farmers to our community and county AAA committees who will know what to do when we need help," the AAA official said.

-o-o-o-

Place your orders for Sales Books at the Herald Office.

Nazarene Church Will Have Reyival Meeting

The Church of the Nazarene is beginning a revival campaign Sunday, November 15 and continuing through Nov. 29th.

Our workers will be Rev. Jacob and Mrs. Mildred Cope, general evangelists.

Rev. Cope is a forceful exponant of the gospel. Mrs. Cope is a talented musician, vocal and instrumental, also a chalk artist and children's worker, besides assisting her husband in preaching the gospel. We invite Hamlin and the surrounding country to enjoy these folks and this ministry each evening at 7:45.

Our Sunday school opens at 9:45 A. M.

Preaching service at 11 A. M.
Evening service at 7:45 P. M.
We are looking for you.

Dan D. Jones, Pastor

Mrs. G. W. Higdon Died November 4th

Funeral services were held for Mrs. G. W. Higdon, on Friday of last week, at the Hitson Baptist church, Rev. D. G. Reed of Abilene, was in charge of the services.

Mrs. Higdon passed away at her home seven miles west of Hamlin, in the Hitson community, on November 4, at 8:30 P. M., at the age of 55 years 1 month and 11 days. She had been ill for a long time. Her maiden name was Lula Mae Partain and she was married to G. W. Higdon in Bonham, Texas, in 1908. Survivors are her husband and two children, Rayburn Higdon of Hamlin and Mrs. Henry Smith of El Paso. Five grand children survive. Other relatives are, a brother, Walter Partin of Wichita Falls and a sister, Mrs. Will Matheny of Lubbock. Her mother, Mrs. P. O. Partain resides at Olney. Others coming to the funeral were Mr. and Mrs. J. H. Wicks, a sister of Mr. Higdon, of Dallas, and Mrs. L. A. Echart, another sister of Amarillo.

Mrs. Higdon was a member of the Baptist church, and the host of sympathetic friends and neighbors attending the funeral and the expressions of love shown by the many floral offerings, all bore testimony of the esteem held for her and the family.

The Barrow Company of Hamlin had charge of interment in the Afton cemetery.

-o-o-o-

Born to Mr. and Mrs. Dan Branscum of North Hamlin, a baby boy, November 5. The baby lived but one day, dieing on the 6th.

Rats Are Destructive And Spread Disease --- Help Kill Them

Rats are the nation's most destructive pest, and are a large factor in the spread of disease, particularly typhus fever. Man has been waging war on rats individually for centuries, but in this county as well as in most of Europe and Asia it has been a losing fight. The rats with which we are all so familiar and which give us so much concern in the cities, homes, and barns are all of introduced species. These rats were not present in America until the early part of the 19th Century, but now rats are present in all parts of the nation. They even outnumber man. It is evident, therefore, that the individual efforts were not adequate. In several European countries where the rats have been a problem for centuries, national legislation has been enacted to compel concerted action by the citizenry. In this country no national rat control legislation is in effect but it has been recognized that the control of rats is a public problem and must be attacked on at least a community basis.

The elimination of the rats' food and shelter is the only permanent control measure known. No rat control effort is sound that does not improve the situation in this regard.

Any method of killing rats will help, but poisoning is the most effective method of reducing the rat population quickly and efficiently; however, it should not be considered a cure-all.

The rats referred to are the Brown rat, which is the heavy species, with small ears and tail about equal length of the body; the Roof rat which has large ears, long body and tail nearly one and one-fourth times the length of the body; and the Black rat which is similar to the Roof rat, but not often occurring in this area in its pure form.

The above named common rats should not be confused with the native field rat. They are similar except that the common rats are larger than the field species. The habits of the field species are entirely different and require different control methods.

The dates for a complete rat control campaign have been set by the United States Fish and Wildlife Service in co-operation with the Texas A. & M. Extension Service the county health officer, and rural and urban leaders of Jones county. These dates are: Hamlin, November 23 to 28; Stamford, November 30 to December 12; Anson and the County, December 14 to 18.

When the time comes it is hoped that every citizen of the county will co-operate, by putting out poison according to directions, in the interest of conserving vital war materials and the prevention and control of typhus fever. Everyone working together can do a splendid job.

For information on building rats out, contact your county agent or teacher of vocational agriculture.

The Hamlin Herald

PUBLISHED EVERY FRIDAY

BOWEN POPE .... OWNER AND EDITOR

ENTERED AT THE POST OFFICE OF HAMLIN, TEXAS, FOR TRANSMISSION THROUGH THE MAILS AS SECOND CLASS MATTER

SUBSCRIPTION RATES:

ONE YEAR .... $1.00 SIX MONTHS 60c

THIS WEEK

A LITTLE BIT ABOUT

This

AND A LITTLE BIT OF

THAT

THE WAR--

As We See It,

The Yanks On Their Way—

The impatience of the American people has had quite a bit of relief since last week.

This column is still predicting. As long as a prediction holds good, the predictions will continue to attract attention.

In the early part of the European wars, this paper made a lot of predictions, and the chief points where we failed to "see through" were in misjudging the power of the Germans. But not even Hitler knew his armies could overrun so much territory in so short a time.

Last week when we said that "The French are playing a hurtful game against their own freedom and our safety, and should be 'sat upon' " we hit the nail on the round head for once. But most of us had in view the taking of Dakar, that big port on the western hump of Africa, 1600 miles from South America. Even Willkie was wrong. Why take Dakar when there were a dozen other ports and bases on the Mediterranean that meant more and really easier to take?

We predicted Rommel would be cut to pieces, and that has come true for already out of about 140 thousand men and a 1000 guns and 500 tanks, he has hardly 20,000 men left and most of his equipment is gone. Cut to pieces! He is so cut up till now he has but one piece left, and when his breath is all gone from running, that will be the end of Rommel.

The Yanks pulled the greatest stunt of any game yet played, far exceeding old Hitler's smartest dash. It now looks like the Yanks and the Tommies are racing to see which will first get to Tripoli, the headquarters of the Yops and the Germans.

Here's another prediction: Before the 7th of December every nook and corner of Africa will be in the hands of Our Nations.

Here's another: Before November 11, 1943, the end of all German and Italian resistance will be done. The Yanks have started and what a machine! So constantly will the American and English bombers be pounding the cities of Italy, within a month, in all probability they will begin begging for an armistice. The next armistice will not be so easy for our enemies to get, but when it does come it will really mean something. The fathers of the men who are fighting this war won a mighty victory in 1914-18 and then threw away the advantages so now their sons must fight and build a structure of peace and security that was never dreamed of in the year of 1918.

What about the Japs, you ask? The Japs already have learned that they can not win against US. Our forces have the situation well in hand and only need now to get and keep getting more and more equipment and men to get the Japs on their hips so the final throw can come soon after old Hitler and his henchmen kick the bucket. In spirit the Japs will be fighting this nation for fully fifty years after the guns cease firing.

—T & T—

Here and There—

It is hard to understand why the French in Africa or anywhere would fight Americans and Englishmen who are seeking to free them from German slavery. We just can not understand their kind of loyalty (?). It is a parallel with killing the goose that lays the egg and then smashing the eggs already laid.

Under the guise of "protection" the United Nations have gone into the French African colonies. It really means protection more than one way.

The best place to locate "scrap metal" is down on the shores of Egypt and Lybia. Old Rommel has left a lot of it. It is not all iron; huge stacks of the finest foods in all the world can be found. It dawns on us that the German soldier is the best fed man in the world.

What about Martinique? What about all the French possessions in the Western hemisphere? There is no French government since Hitler moved in.

It would be well to expand our study of geography and renew acquaintance with all the towns and cities along the whole African coast. Ere long we will be reading of the Battle of Tunisia and the struggle at Tripoli. Do you know where Timbuctu is located ?

All good Americans can't help but contrast the noble expressions of President Roosevelt with the lieing words of old Hitler, as each of them spoke to the French people about "occupation". The one means life and freedom, the other means slavery and death.

—T & T—

One Thing Hard To Learn—

One of the hardest things the American people ever tried to get into their minds was the world situation this nation began to face about 1935, with increasing speed till Pearl Harbor came less than one year ago . . . . that without the help of this nation's wholehearted support, foreignisms would take away our liberties . . . not many felt that danger—total death of our free rights was up for a dismantling by the hateisms of Germany, Japan, Italy and maybe one or two other nations.

Our country first had a disease called "Escapeism". That deadly disease that means a slow loss of mind and limb, when one shuts his eyes to a real danger. Escape the storm by shutting down the curtains. The next disease that caught some of America's smartest was called "Neutralityism"—be neutral and friendly with or afraid of every pole-cat nation through all the coming storm. That did not save us.

The next way to escape, some thought, was through the Lend-Lease road, and that was not enough. After Pearl Harbor, we began to think we could win the war by producing ourselves out of the struggle . . . . and finally it is beginning to dawn on the majority of us that the only way to do the job is to FIGHT it out.

It has been so hard for many of us to realize—it is a life and death struggle, against a foe far more dangerous than we at firht thought. The only single factor so far to keep this nation from utter invasion has been the too much shunned Russians. Russia finally realized she would die under the German heel and finally consecrated everything to the front. This has given US one full year more to prepare, and yet we do not realize the power of Germany. We sincerely feel that when our forces get going with an abundance of what they need, Germany will be defeated, utterly, and all who clog along with her. But somebody must do some fighting and that means somebody must suffer crippled bodies, and minds and death. War means just that. America, as a people, has not felt the real sting of war since 1860-64 and pray that we shall never feel as some of the nations of Europe are now suffering. We do not want to fight. We hate war, and that's why it has taken all these years since 1939 to finally come to the conclusion that the only way out is to fight it out and win. If Democracy is what we feel it is, we must live it and prove it not only to our near neighbors but to far off nations whose welfare is bound up in the very lives of our own. Yes, it has been hard to learn that.

More Jones County Men Sent To Army

The following were sent by Jones County Local Board, Anson, Texas, to Induction Station on November 6, 1942, and were accepted:

Sebarido M. Perez, Carl Arthur May, Russell Travis Bennett, Robert St. Clair Hulsey, Mercer Hughes Cook J., Arthur Clayton Rister, Douglas Clarence Randall, Cary Martin McClintock, Lewis Jackson Cooper, Pedro Garcia, Farmin Lujan, Lovic Aaron Brooks, Roy Henry McCauley, Robert Lyle Hudson, Norman Wayne Baker, Victor Pristo Mandella, John Pasco Ethridge, Bert Alvin Hayes, Albert Ingvord Pearson, Charles Monroe Cooper, Elvin Lee Marchman, Edward Andrew Hightower, James Robert Smith, Sequiel Cuellar Martinez, Eluterio Hernadez Pardo, George Paul Arnwine, Elbert E. Dunn, Jeff Thomas Jones.

Otis Franklin Sims from New Mexico.

Leslie Harden Perkins from Bowie County.

Hugh Wallace Hines from Bosque County.

Hughey Lee Warren from Haskell County.

Most of the above group are at home on a furlough for a few days and will be sent to reception center at the end of furlough.

The following colored men were sent to Induction Station on Nov. 3, 1942, by Jones County Local Board, Anson, Texas, and were accepted.

Willie Warren Walker, Thomas Buster Jones, Victor Roscoe Lewis, Jr., and Jesse Johnson.

MICKIE SAYS—

—0-0-0—

When the Marines get their service pack, there is included therein a bright shiny new shovel cased in a muslin carrier. The shovel costs 68 cents and the carrier 39 cents, or $1.07 for the ensemble.

These intrenching shovels are used by the Marines around camp, digging trenches, setting up barbed wire entanglements and in many other ways. Your purchase of War Bonds and Stamps every pay day can readily equip our forces with these necessary implements for warfare. Invest at least ten percent of your income every pay day. Buy War Bonds and Stamps from your bank, your postoffice and at retail stores.

U. S. Treasury Department

—0-0-0—

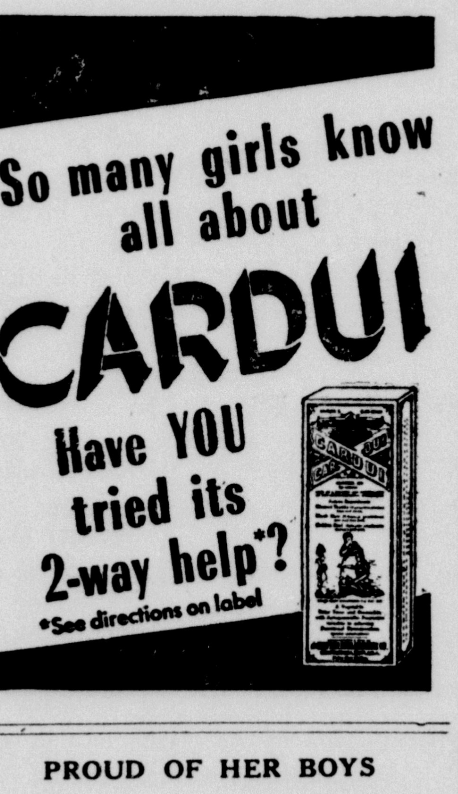

PROUD OF HER BOYS

Los Angeles, California
Nov. 9, 1942

Dear Mr. Pope:

I just want to say I am a proud mother, having 3 sons in service. Dawson, who has been in the Navy for 5 years, sent me a telegram saying he had arrived in Norfolk, Va., safe and happy, and J. E. Jr. "Runt" is at Camp Roberts, Calif. He came to Los Angeles last Saturday, and stayed over till 5:00 Sunday. He looks swell and is a real soldier. Says he is ready to get him a Jap. When "Runt" J. E. Jr., got to my house, he found his wife waiting for him. Inez arrived in Los Angeles on Friday, Nov. 2. So everything was perfect. So this morning I had a card from Larry saying he was leaving for Dallas last Monday; that he had passed his physical examination 100 per cent. Why wouldn't a mother be proud of two sons in the Navy and one in the Army, doing their part for their country?

Sincerely,
Mrs. Effie McCoy

—— S & S ——

About Soldiers--Sailors

Corp. Oscar Owen Jr. is another good old Hamlin soldier boy who is down at Marianna, Florida, in some kind of special school training. Oscar says "This is a new Field and there is a lot of work to do, so we have hardly any time of our own. Everything is a military secret, but I can go far enough to say this is a combination of Sherwood Forest and Sahara. However, they say time changes all things. So 'Hokos Pokus' and this place will be working like a big machine."

—— S & S ——

HONOR TO THE BUTLER BROS.

Dear Mr. Pope:

I thought I would write and let the Hamlin Herald know that another Hamlin boy is out in the world and in the army.

My Mother and Dad have furnished four boys, so far, for the army, and we are proud to say we are from dear old Hamlin, Texas—not a big town, but it will be a great place to see again one of these days.

Well, I am about 1200 miles from Hamlin, the first time I ever was away from home, but there is a war to be won, so I am ready to do my part and with the help of the Lord, we will win it.

I want to thank all of my friends in Hamlin for helping comfort my mother while she was so sick, and losing two of her boys to the army at once while she was lying on her bed hardly able to move.

Well, I am down here in Ft. Knox Kentucky, where they grow pretty horses and Blue Grass . . . . and GIRLS . . . they are thick as soldiers.

We stayed all day in Memphis, Tennessee, and saw a big show. Went up on a big elevator and saw the show. The Mississippi River is pretty when you cross it. I have told all I know but one thing . . . . I would not exchange Hamlin, Texas, for the whole world.

Pvt. Melvin Butler Co. 15th Bn. A. F. R. T. C., Ft. Knox, Ky.

(The others are: Pvt. Alpha O. Butler, Ft. Sill, Okla.; Pfc. Thomas Butler, 811th M. P. Co. APO 958, care PM., San Francisco, Calif. He's in Hawaii, Pvt. Oliver T. Butler, Bty. F. 420 CAAA APO 984, care PM., Seattle, Wash. He is in Alaska).

—— S & S ——

Pvt. Vaughan Holt, a member of the 736th Ordnance Co., of the 36th Div. at Camp Edwards, Mass., arrived home Sunday on a furlough to visit his mother, Mrs. Joe Holt. Vaughan looks fine and says recently they were moved into brick barracks.

—— S & S ——

Pvt. M. Y. Wilson came home on Thursday of last week from Mobile, Alabama, where he is in the Air Corps. He will likely become a Cadet.

—— S & S ——

C. B. Barnett, formerly a farmer near Hamlin, but now near Lubbock, has four sons in the fight—Morris is in the Midland Bomber Field; Howard is with the Ferry Command at Nashville; Doyce is in the Navy Air Corps in Ga., and Glenn is in the Navy at San Diego. One son is at home, Harold, age 15.

—— S & S ——

Pfc. Owen Watson left Sunday for Camp Shelby, Miss., after a fifteen days furlough here at home with his wife, his family and friends.

—— S & S ——

Mr. and Mrs. T. N. Hemphill have two of their soldier sons at home this week. Staff Sgt. Charles W. of Ft. Leonard Wood, Mo., and Pvt. Glendon T. of Lubbock flying school. Charles W. has been in Tennessee on maneuvers the past two months and with his wife will return to Ft. Leonard Wood at the end of his seven day furlough.

—— S & S ——

Pvt. W. T. Brown came up from San Antonio Sunday to be at home with his parents, Mr. and Mrs. J. W. Brown. Pvt. Brown belongs to the 23rd Inft., a Regular Army Div., and has been in two years, and is a gunner who shoots to hit.

—— S & S ——

Lt. Paul Hudson of the Columbia Army Air Base, Columbia, South Carolina, was here Monday to visit his parents, Mr. and Mrs. Jim Hudson. Lt. Hudson has been appointed assistant commander of his squadron.

Pvt. Melvin C. Neill, who is in the Signal Corps, doing radio training at Los Angeles, Calif., writes his parents, Mr. and Mrs. J. M. Neill that his work grows more interesting each week. They are put through hours and hours of hard work each day. His cousin, T. W. Neill, sailed some time ago into the Pacific. Melvin graduated from Hamlin High—played foot ball with the Pipers and was never absent or tardy the last three years.

—— S & S ——

Mr. and Mrs. W. S. Reynolds who live near McCaulley, visited their son, Corp. Weldon M. in the service at Spartan Field, Tulsa, Okla., last week. Weldon is finishing up there and is to be moved.

—— S & S ——

Mr. and Mrs. W. J. Reynolds are hearing from their son J. R. who has been in Australia since last January. He is with the Army engineers. But it is mighty little the boys can tell—however J. R. indicates he is not where any white folks live—perhaps in New Guinea. He says the most unusual thing about Australia is that something is wrong with their teeth—most all over 20 years have false teeth. Reynolds would indicate that some kind of report has reached the American boys—calling them "slackers"—this is puzzling—who in any country would call our men slackers in the Southern Pacific? The Herald would say to all of them—"Kids, we know there's not a yellow streak in any boy down there, and the way you all are mopping up on the Japs prove it.

—— S & S ——

James Layfette Haught is a sailor-boy taking seamanship training at Norman, Oklahoma. He says that location is a "swell place, except for the mud." His letter to the Herald was a kind of Santa Claus composition . . . that young fellow is lonesome and would like to be remembered with letters and a Christmas present. Gosh, James, don't you know you will be at home this Christmas?

—— S & S ——

Ensign E. B. Crawford and his mother, Mrs. S. E. Crawford of Stamford came over Thursday to visit Mrs. Onis Crawford, whose husband is in the army in Hawaii. The Crawford family formerly lived in Hamlin and their four sons in the service were perhaps babies here. They are Ensign E. B., who will soon take station in the Pacific; Lt. James in Ft. Fisher; Cadet Cecil at San Angelo and Onis in Hawaii.

—— S & S ——

Richard L. Criswell is in the 861st School Sqdn., at Concho Field, No. 2 near San Angelo. He says he likes it fine but would like for some of his friends to write him. He is going to get the Herald and it will help, but not like a letter from a personal friend.

—— S & S ——

Lt. Carolyn Greenway, WAAC, has revealed her "secret". She is at 725 Revilo Blvd., Apt. 3, Daytona Beach, Florida. She says it is a beautiful place right on the seaside. They have dim outs every night. She thinks she will like it fine if ever she gets off duty long enough to look around.

—— S & S ——

Cecil Sellers has been sent from California to Jacksonville, Florida, where he is an inspector of planes repaired after crack-ups. This is very much like the job he had in the plane factory before enlisting in the Navy. He says his wife will likely join him there soon.

—— S & S ——

Sailor Boys, Arlie Cassle and his brother, H. O., have been heard from this week. Arlie is a new enlistee, and it looked like his wife and parents would never hear from him. He is in the San Diego Naval Station, and for the present is rated as Second Class Storekeeper. He will take a four weeks training course.

H. O. Jr. is by now an old sailor hand. He is at Terminal Island and has recently taken a rating from 3rd to 2nd class Storekeeper.

Late Model Cars

West Texas' Cleanest Used Cars—Top Line Tires On All

1941 Chevrolet 4-Door	1940 Chevrolet 2-Door
1941 Chevrolet Club Coupe	1940 Ford 2-Door
1941 Ford 2-Door	1940 Chevrolet 2-Door
1941 Plymouth 2-Door	1940 Plymouth 4-Door
1941 Oldsmobile '66'	MANY OTHERS

R. F. ST. JOHN MOTOR CO.

5th & Pine Chrysler-Plymouth Distributor Abilene, Texas

FERGUSON THEATRE

ADMISSION—9c & 30c

Hamlin, Texas.

Friday Night

"Ships With Wings"

War on the sea with aircraft carriers in action.

The British Air Fleet in stirring action scenes.

With JOHN CLEMENTS
JANE BAXTER
ANN TODD

PLUS SELECTED SHORTS

Sat. matinee & Night

Two Big Features

"West of Tombstone"
CHARLES STARRETT

"Hayfoot"
WM. TRACY
JAMES GLEASON
PLUS CARTOON COMEDY

SAT. NIGHT PREVUE 11:45

Sunday Matinee
AND NIGHT
SUN. Night Beginning 8:45
Complete Show Begins 9:00
MONDAY NIGHT

"My Sister Eileen"

The famous stage hit now on the screen. The story of two small town girls in the Big Town. A riot of screams.

With ROSALIND RUSSELL
BRIAN AHERN
JANET BLAIR

PLUS SELECTED SHORTS

Tuesday—Wed.
SPECIAL BARGAIN NIGHT
9c and 20c

"The Spirit of Stanford"

He knew whis foot ball, his heart throb, but couldn't get wise to himself until it was almost too late.

With FRANKIE ALBERT
MARGUERITE CHAPMAN
KAY HARRIS And
"THE VAGABONDS"
Also "Mr. BLABBERMOUTH"

—o-o-o—

LATEST NEWS REELS
Sun., Mon., Wed., Thurs.

The Herald is worth more than $1

What You Buy With WAR BONDS

The 75-millimeter gun is a divisional weapon used by the Artillery as an anti-tank gun. It has been replaced to some extent by the more modern "105", known as the heaviest of divisional weapons. The 75-mm gun costs $12,000 and has been converted by our Ordnance into a "blaster" twice as efficient as in the first World War.

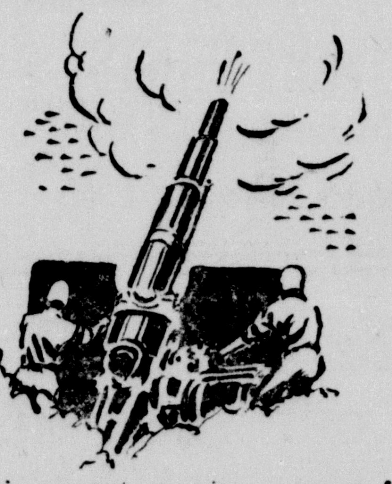

This gun gets maximum power for minimum weight and cost, and the American people are providing the finance through the purchase of War Bonds. If you do your share and invest 10 per cent of your income in War Bonds, adequate supply of this efficient gun can be assured our fighting forces. Buy War Bonds every pay day. *U. S. Treasury Department*

—o-o-o—

Get your Typewritter Ribbon at the HERALD OFFICE.

The giant four-motored Navy Patrol Bombers are the world's most powerful planes. They cost approximately $700,000 each. The Navy also has a lighter Bomber called the Scout Bomber which costs about $143,000 apiece.

The battle for Britain was almost lost because England had none of these giant four-motored planes with which to fight back. We need thousands of them and they are coming off the assembly lines in our production plants at a high rate of speed today. You can help buy these for your Navy by purchasing War Bonds and Stamps every pay day. Put at least ten percent into Bonds or Stamps and help your county go over its Quota.

Dr. Joe W. McCrary
—DENTIST—
General Practice of Dentistry
And DENTAL X-RAY
Office Phone 341—Res. Phone 361W
Office: Corner Main and 8th

Mr. and Mrs. V. V. Anderson returned this week from a visit in Denison with their daughter, Mrs. Bill Davis and husband.

—o-o-o—

Miss Kathryn Temple of Lamesa, spent the week end here visiting her grandfather, W. N. Temple and her aunts, Miss Eleanor Temple and Mrs. Hibbs Milsap.

—o-o-o—

First choice of thousands

BLACK-DRAUGHT

when A LAXATIVE is needed

Follow Label Directions

—o-o-o—

Mr. and Mrs. Buford Dean and little daughter, of Childress, were here Saturday and Sunday visiting friends.

Neinda Farmer R. B. Hodges Died Sunday, Nov. 8th

Death claimed one of the best loved men of the Neinda community R. B. Hodges, Sunday morning, November 8th, in the Abilene hospital, following a period of failing health for some time.

Mr. Hodges was 65 years, 6 mo. and 5 days of age.

Funeral services were held Monday afternoon at 2:00 o'clock, at the Neinda Methodist church, conducted by the pastor, the Rev. Grady Adcock of Abilene.

The Barrow Funeral Directors had charge of burial arrangements, and interment was in Blooming Grove, Texas.

(The family being away, the Herald could not obtain full particulars of the life of the deceased).

—o-o-o—

The Herald anywhere, 1 year, $1

NOTICE

Dr. Baker's office visits for 1942, Hamlin Hotel, are:
Wednesday, November 4th
Wednesday, December 2nd
Wednesday, January 6th, 1943

Mrs. D. J. Payne and her sister, Mrs. Edd Myrick, of Amarillo, were here Tuesday and Wednesday visiting friends. Mrs. Payne had spent several months in Athens with her mother, Mrs. Williamson, and Mrs. Myrick had joined her there for a brief visit. They were both returning to Amarillo.

—o-o-o—

Mrs. D. M. Bond and little daughter left last Friday for Orange to join her husband who is there in the ship yards.

—o-o-o—

Miss Nadine Morgan who is teaching in the Wichita Falls schools, spent the week end here with her parents, Mr. and Mrs. J. P. Morgan.

—o-o-o—

SALES BOOKS for sale at the Herald Office

QUICK RELIEF FROM
Symptoms of Distress Arising from
STOMACH ULCERS DUE TO EXCESS ACID
Free Book Tells of Home Treatment that Must Help or it Will Cost You Nothing

Over two million bottles of the WILLARD TREATMENT have been sold for relief of symptoms of distress arising from **Stomach** and **Duodenal Ulcers** due to **Excess Acid—Poor Digestion, Sour** or **Upset Stomach, Gassiness, Heartburn, Sleeplessness, etc.,** due to **Excess Acid.** Sold on 15 days' trial! Ask for **"Willard's Message"** which fully explains this treatment—**free**—at

INZER PHARMACY

Card of Than

We are deeply gratefu
many kind acts and expr
sympathy shown our dear
mother by the members o
Zion and Hitson churches
illness and at the time of
ing. To every one, everyw
so lovingly remembered u
sincerely grateful.
G. W. Higdon and (

—o-o-o—

ON THE FIRING L

A recruiting officer aske
ed applicant, "Have you
previous experience?"
He replied, "I sho' has,
been shot at three times l
evah wuz a wah!"

—o-o-o—

Miss Leone Meadows, a t
the Wichita Falls schools,
week end here visiting h
Mrs. Paul Fowler and Dr.

—o-o-o—

"For Twenty Ye

I've found ADLERIKA sati
(H. B.-Mich.) When bloat
gas, annoyed by bad breatl
stomach, due to delayed bov
try ADLERIKA for QUICI
Get it TODAY.
WAGGONER DRUG
INZER PHARMACY

Rush ORDER! COOKED WITH *gas!*

The little blue flame that cooks your meals, that warms your house . . . is a roaring giant in wartime. It is helping turn steel into weapons of war at a rate that's smashing all records for speed. It is "cooking" whole battleship turrets at one time in ovens as big as a five-room house. It is helping make 155-mm. shells three times as fast as formerly. Tanks and guns and bombs and bullets . . . torpedoes and planes and gas-masks and ships . . . gas is used to make them all, many of them right here in the Southwest on Lone Star lines. And war plants use gas for the very same reason you prefer it for cooking.

Because* it's fast, saves time. Because it's economical and clean. Because it's flexible, instantly adjustable to exact temperatures. And because it's dependable.

**Help keep Lone Star Gas Service dependable by using it wisely. As far as Lone Star engineers and production men can see, Lone Star System will be able to meet the wartime demands of all residential, commercial and war customers this winter.*

TO THE WOMEN:

Gas Service saves time, money and food in every cooking operation. It assures a supply of hot water, economically, instantly. And it helps conserve food safely in silent Gas refrigerators. But remember the importance of Gas Service for war production. Use what you need . . . *use it wisely* . . . don't waste it!

LONE STAR *Gas* COMPANY

Supplying natural gas from sixty different fields through an interconnected 4,800-mile pipeline to your local gas company

BLANKETS

Now is the time to get real selections of Cotton or Part Wool Blankets

Single Blankets, 66x76 . . . 79c

Cotton Blankets, Pairs 66x76 $1.65

Cotton Blankets, Pairs 70x80 $1.85

Five Per Cent Wool

66x80 $2.65 --- 70x80 $2.85

Cold weather is comimg--Buy Blankets for Defense

LADIES'

Dress Shoes

$2.35

$2.85 $3.85

$4.85

One Lot of
SILK & SPUN RAYON
Reg. 79c and $1.00
Choice YARD
65c

Lu Anna Gaberdine
AND FILE CLOTH
Special YARD
85c

Men's Blanket
LINED JUMPERS
Lining 25% Wool
$2.25

One Lot of
FANCY SPUN RAYON
Reg. 59c and 69c
Choice YARD
40c

CORDUROY SKIRTS
All Colors
Reg. $2.49, Now
$1.95

MENS ANKLETS
Dress and Work
Special, PAIR
12c

Slips

65c
95c
$1.35
$1.85
$2.85

Gowns

$1.45
$1.85
$2.75

Boys'
SPORT KNIT SHIRTS
Long Sleeves
55c 75c 85c

SPECIAL!
Friday, November 20th
at 9 A. M.

9-4 Sheeting

YARD
40c

BUY WAR STAMPS

MALOUF'S

SAVE FOR DEFENSE

FALL CAMPAIGN

For Good Luck, This Sale Will Start FRIDAY, NOVEMBER 13th, at 9:00 A. M. At This Hour We Will Sell 1000 Yds. of HEAVY GRADE BROWN DOMESTIC, 36 Inches Wide, 10 Yards For $1.25. (10 yds. to a customer)

Watch Our Windows for Daily Specials During This Sale

Corduroy Jackets

Tweed Jackets

$4.45 --- $6.45

WOOLENS
54 Inches Wide — Per Yard
$1.45 $1.85 $2.75

80 x 80 Fast Color
Prints and Broadcloth
Fancy Patterns — Yard
27¢

Washable Printed Silks
Fancy Patterns and Spun Rayon — Yard
65¢

One Lot of Ladies'
Dress Shoes, $2.49-$5.95
Choice Pair ---------- **$1.50**

ALL COATS REDUCED

10% off

$7.95	$7.15
$10.95	$9.90
$12.95	$11.65
$14.95	$13.45
$19.95	$17.95

Rayon
Full Fashioned
Hose
Phoenix or
Rollins Brand
$1.00 -- $1.15

SPORT COATS
For Men
$10.95

Men's
LEATHER COATS
$15.95

Men's
LEATHER JACKETS
$9.65

Men's
WOOL JACKETS
Solid Colors and Plaids
$5.45

Extra Heavy
MACKINAWS
Solid Color and Plaids
$6.45

Men's Gaberdine
SPORT SHIRTS
$3.65

MENS SWEATERS
Cotton — Fancy
$2.25

Men's
COVERT PANTS
Sanforized . . $1.95
Shirt to Match $1.45

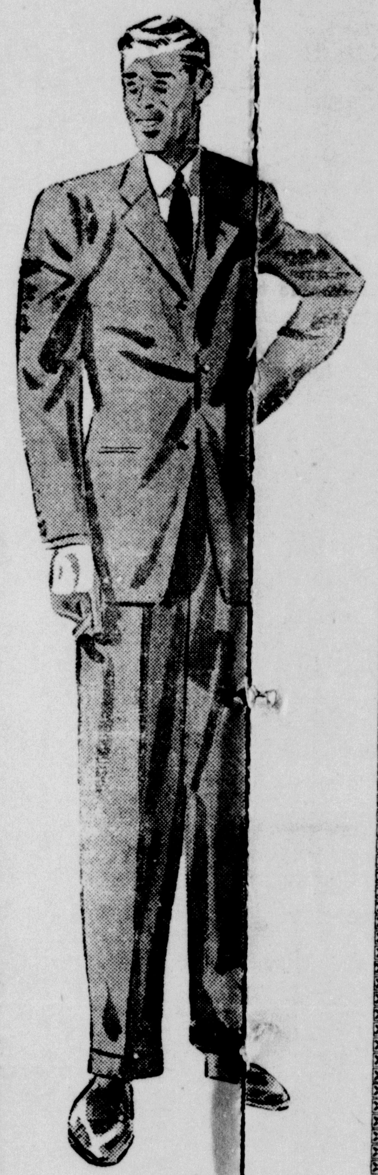

$20.9
$2 0

One Lo
BOYS SW ERS
75¢ & 5¢

Bo
LEATHER KETS
$6.

Men's ly
Sanforize ay
Work nts
$1.
Shirt to Mat $1.45

Famous
JAYSON SHIRTS
Reg. $2.50, Now
$2.25

Men's
SWEAT SHIRTS
White or Gray
85¢

Boys'
SWEAT SHIRTS
White
75¢

Men's
SPORT SHIRTS
Washable Silk
$2.45

Men's All Wool
SWEATERS
$3.65

Men's Part Wool
SWEATERS
$2.85

Men's Fancy
SWEATERS
$2.65

Sale Ends Saturday November 21st

GET YOUR SHARE OF MANY BARGAINS AT

Malouf's Dpt. Store

Phone 70 — Hamlin, Texas

Correct Proportions

The hat of the season because it is correct in every detail to the exact height of the crown and width of the brim. Also because it features many new shades and two-tones. . . . Matching or contrasting bands.

PRICE RANGE

$1.98 $2.98 $3.95
$5.00 and $6.50

Men's Dress Oxfords
Composition Soles
$2.65 and $2.85

Men's High Grade
DRESS OXFORDS
PETERS CITY CLUB ---
ROBLEE ----------
JOHNSONION ---------- **$5.85**

Men's Work Shoes
Black and Brown
$1.95 — $2.85 — $3.85
$4.85 — $5.85 — $6.85

One Lot of
Boys' Work Shoes
Sizes up to 5½ **$1.85**

Men's Work Shoes
All Leather Endicott Johnson Brand
$2.95

DRESSY AND DURABLE!

French-toe comfort, too, to make your feet happy! They're shoes with lots of appeal for men who look for many good qualities in the shoes they buy. High grade, smooth leather uppers and rugged leather soles, rubber heels **$3.85**

Men's Boots
All Leather — $8.45—$9.50
$10.45

SEE OUR NOCONA BOOTS

Sale Starts Friday, Nov. 13th

At 9:00 o'clock—Don't Miss It!

MENS CAPS
Corduroy with ear flap
Many colors to choose from
75c
Dress Cap, Wool 45c

One Lot of
MENS FELT HATS
$2.65

36 Inch Wide
OUTING
15c yd.

MENS UNION SUITS
Valor Brand $1.15
Haines $1.45

BOYS DRESS HATS
$1.45

MENS DRESS SHIRTS
Special Value
$1.35

MENS DRESS SHIRTS
$1.95 Regg. Price — Now
$1.75

MEN'S DRESS PANTS
$2.35 — $2.85 — $3.75
$4.75 — $5.65 — $6.45

BOYS' SCHOOL PANTS
$1.35 — $1.65
$2.45 — $2.85

BOYS' DRESS SHIRTS
Special Value
85c

SPECIAL
10 A. M.
SATURDAY, NOV. 14th
Pacific Mills
TRUTH SHEETS
Fine Quality
81 x 90 ---------- **$1.25**
81 x 99 ---------- **$1.35**

One Lot of
LADIES BLOUSES
75c

LADIES BLOUSES
$1.75 -- $2.50

SKIRTS
Wool and Fabric
$2.35 $2.75 $3.50

Children's
DRESSES
85c
$1.25
$1.75
$2.50

Children's
COATS
$4.45
$5.45
$6.45

Girls' Dress
SHOES
Black - Brown
Tie or Strap
$1.85
$2.35
$2.85

BOYS DRESS OXFORDS
$2.95 $3.45

Children's High Top
DRESS SHOES
Brown and Black
$1.45 — $1.75 — $1.95
$2.35 — $2.85

CHILDRENS BOOTS
5½ to 8 ---------- $1.45
8½ to 11 ---------- $3.85
11½ to 2 ---------- $4.85
2½ to 6 ---------- $5.85

CHILDREN ROMAN SANDALS
Patent Leather or White
$1.75 $2.35

CHILDRENS SNOW SHOES
5½ to 8 ---------- $1.45
8½ to 11 ---------- $1.75
11 to 2 ---------- $1.95
2½ to 7 ---------- $2.25

WAR TIME SPECIAL

Reduced Rate

The Dallas Morning News

Daily Issues —No Sunday ONE FULL YEAR **$6.75**

IF YOU WANT SUNDAY ISSUES ALSO, SEND $7.95

BY MAIL — IN TEXAS ONLY

FOR NEW OR RENEWAL

"Keeping up with the war" is just ONE of a HUNDRED reasons why you and your family need The Dallas News every morning. War news and comment are vitally absorbing, but so are the rest of the million-dollar contents of this great metropolitan daily.

NEWS—INFORMATION—CULTURE—ENTERTAINMENT

If you want to run the risk of the withdrawal of this War Time rate, you may send $2.15 for 3 months' trial offer of the Daily and Sunday.

Nearly everybody pays $1.00 a month or $12.00 a year for The Dallas News. YOU pay much less under this Special Offer. (For Limited Time Only).

NOW! Use This Blank! NOW!

The DALLAS MORNING NEWS,
Dallas, Texas.
Gentlemen: One Year

Herewith is my remittance of $.........., in full payment of subscription to The Dallas Morning News (Daily and Sunday) (Daily Only) for one whole year by mail, as per special offer.

Subscriber ....

Postoffice ....

R. F. D. .... TEXAS.

NOTE—Remittance by check or money order is advised for safety.

The Hamlin Herald Added .... 50c — Will Handle Your Dallas News Orders PROMPTLY — SAFELY

We Have A Nice Line Of Office Supplies

Nation Wide Business Papers
Mimeograph Papers — Second Sheets
Personal Stationery
Ledger Sheets
Letter Files — Kraft Letter Files
Order Books — Indexes — Columnar Pads
Pin Tickets — Marking Tags
Scotch Tape and Dispensers
Carbon Papers — Salesbooks
Parcel Post Labels
Informals and Wedding Stationery
Typewriter Ribbons
Stamp Pads — Money Receipts

ASK US FIRST

The Herald

Record War Bond Sales Is Goal Of Women At War Week Nov. 22

WASHINGTON, D. C.—America's women in the cities and on the farms—in war factories and in their homes—are determined to make Women At War Week the greatest War Bond selling effort since Pearl Harbor.

Mrs. Franklin D. Roosevelt sounded the keynote for the Treasury Department's Women At War Week, Nov. 22 to 28, with an appeal to women to save on "little things" to provide money for War Bonds.

"We women want to work hard, we want to be a part of this strenuous period because unless we are, we will not be able to face the men when they return and claim our share of the future responsibility for building a peaceful world," the First Lady declared.

During Women At War Week volunteer War Bond saleswomen will wear an armband similar to the one being attached to the sleeve of Mrs. Henry Morgenthau, Jr., by Miss Harriet Elliott.

The overall direction of Women At War Week rests with the Women's Section of the War Savings Staff under the leadership of Miss Harriet Elliott, Associate Field Director, and Mrs. Henry Morgenthau, Jr., Chief of the Special Activities Unit.

From coast to coast women in every community have made plans for torchlight parades, fashion shows, teas, rallies, store window displays, Stamp and Bond booths, pageants, civic sings, balls and mardi gras. In each locality administration of the one week drive rests with the local War Savings Committee which has worked out activities adapted to their areas.

Mrs. Morgenthau, in a special message for Women At War Week, declared that the spirit of America's pioneer women lives today more strongly than ever.

"The average American woman began to rise to new heights on Sunday, Dec. 7, 1941," Mrs. Morgenthau said. "This winter the average American woman will be spending less in order to save more to invest in War Bonds and Stamps. She will not, please God, ever have to fire a gun or fly a bomber. But she will, please God, always do everything she can to help buy anything—and the best of everything—that fires or flies or floats in this terrible war."

WOMEN AT WAR—Overalls, wrenches and drills replace fineries as these war workers in an Army Arsenal march to tank repair shops. Note the determination on their faces. These women are typical of hundreds of thousands who are working in war factories and investing part of their earnings in War Bonds.

Mrs. Roosevelt (left) says women help men at front by buying War Bonds. At right is the lapel tag which volunteers will wear during Women At War Week, Nov. 22 to 28.

We Can't Equal Their Sacrifices, but We Might Try

—By Darling U. S. Treasury Department Copyright, 1942, New York Tribune Inc.

Classified

Bed room Suites.
EXCHANGE FURNITURE CO.

Gas Ranges.
EXCHANGE FURNITURE CO.

Living room Suites, overstuffed and Wicker.
EXCHANGE FURNITURE CO.

Let us renovate your mattress.
EXCHANGE FURNITURE CO.

2 good Singer Sewing Machines.
EXCHANGE FURNITURE CO.

Felt base RUGS, 14 patterns to select from.
EXCHANGE FURNITURE CO.

CHICKENS WANTED

Would like to buy about 30 Rhode Island Reds, about 45 days old. In a hurry.
CALL AT THE HERALD

WANT TO BUY PLOW

Would like to buy either a John Deere or International Thribble Disc Plow.
R. L. GOODGAME (2-2P)

FARM EQUIPMENT FOR SALE

An 8 Disc Oliver one-way plow, $125.00.

A John Deere feed grinder, $95.

A 4-wheel trailer, 2 good tires, 2 fair tires, $75.00.

A good table top Coleman gasoline cook stove, $25.00.

See these things at my farm 9 miles Northeast Hamlin.
QUINCY CALLICOATTE (2P)

FARM FOR RENT

To rent the Foote Farm, 100 acres near Boyd Chapel. $300 cash rent. Possession January 1st.
E. C. BRAND
Sweetwater, Texas (2-2t)

WHITE SOW OUT

A white sow, weight about 225 lbs was lost out of the Albritton slaughter pens. Will appreciate information. H. W. JENKINS (2P)

FOR SALE

One hundred twenty-five (125) nice Brown Leghorn pullets. Will take 50c each.
MRS. L. H. EATON (2P)

STOVES FOR SALE

Home Comfort Range, one wood heater and one wood and coal heater.
STELLA JOHNSON
At Limit Cafe (2)

SMALL FRIGIDAIRE

Have for sale a small Frigidair in first class condition and also porcelain top table.
MRS. OPHIE SIPE
See these at Mrs. G. T. Sipe's Hamlin, Texas (2P

WANT TO BUY MILCH COW

Would like to buy one or more good fresh or springer milch cows See or address
L. V. MILLER
Box 445, Hamlin, Texas (2P

THREE FURNISHED ROOMS

For rent, three furnished room apartment.
MRS. G. H. JOINER

FOR SALE OR TRADE

Practically new 6-volt inte changeable to 110 volts radio—als one second hand electric fencer.
C. C. RENFRO (2P

BICYCLE FOR SALE

Have a nearly new boys' larg bicycle for sale. Cash, $35.00.
L. C. HOUGHTON
At Plasterco Office (2

FOR SALE

Farmers Co-op. stock certificate for sale or will trade for livestoc If interested write or see
CLAUDE JENKINS
Anson, Texas, Route 3 (2-2P

Pied Pipers Beaten By Seymour Panther

Last Friday night in Pipers stad ium, the Hamlin High school wa host to the Panthers from Seymour.

The game was hard fought o both sides and Seymour was able t tally a couple times to win the gam 13 to 0.

This was a conference game, th being the first year Seymour ha been admitted to this district.

Tonight (Friday) the Pipers jour ney to Albany to tackle the Lions.

—o-o-o—

"ATTENTION!

ORDER YOUR 1943 Mail Subscription Now and Save!

BARGAIN DAY Rates on the STAR-TELEGRAM FORT WORTH

Largest Circulation in Texas!

NOW A BIGGER and BETTER STATE DAILY

Printed in Special Easy-to-Read Type

YOU GET ALL NEWS WHILE IT'S HOT
LOTS OF PICTURES To Make News Live
COMPLETE MARKET and Business News
PLENTY OF SPORTS NEWS & PICTURES
DAILY RADIO CLOCK
WOMAN'S PAGE SPECIAL FEATURES

BARGAIN RATES $7.95 Reduced from Regular Price $12.00 DAILY With SUNDAY 7 Days a Week — YOU SAVE $4.05

BARGAIN RATES $6.75 Reduced from Regular Price $10.00 DAILY Except SUNDAY 6 Days a Week — YOU SAVE $3.25

GOOD UNTIL DEC. 31, 1942

HERE'S WHAT YOU GET — A New and Better Star-Telegram dressed up in the NEW WAR-TIME TYPE that makes reading easier . . . with larger, clearer printing that doesn't smear. More white space between the lines—Positive Delivery by U. S. Mail—COMICS remain full size along with beautiful ROTOGRAVURE—Plenty of pictures—WAR NEWS—and special STAR FEATURES . . . ORDER NOW!

For a Short Time Only MAIL SUBSCRIPTIONS Price Is Reduced! SAVE BY BRINGING YOUR ORDER HERE!

Clubs-Society

241 and 165

Miss Loleta Ubben and Corp. H. Treadwell Married Saturday

Miss Loleta Ubben, daughter of Mr. and Mrs. J. Ubben of Hamlin, and Corporal Herman R. Treadwell, son of Mr. and Mrs. J. L. Treadwell of Hamlin, were married Saturday afternoon at 5:00 o'clock in the home of the Rev. Charles Tarrance, associate pastor of the First Baptist church, with Rev. Tarrance reading the ceremony.

Only relatives and a few intimate friends were present.

The bride is a graduate of the Hamlin High school and holds a degree from Hardin-Simmons University with a major in Art. Since Sept. she has been teaching Art in the Ft. Stockton public schools.

Corporal Treadwell is also a Hamlin High school graduate and attended Weyland College. For several months he has been in Army service and is training at Camp Edwards, Massachusetts.

Corporal and Mrs. Treadwell left Sunday for Fort Stockton where she will resume her work as teacher, and the latter part of the week he will return to Camp Edwards.

—o-o-o—

Wedding Supper

A supper was given in the home of Mr. and Mrs. J. L. Altum Monday night, November 9th, in honor of their daughter and husband, Mr. and Mrs. Merle Russell, who were married at 6:30 that evening. The marriage was by Rev. Charles Tarrance. The bride was Miss Erma Jewell Altum.

Corporal Merle Russell of Royston has been in the service about one year. He is stationed in New York, at present.

The menu for the supper was army style, made up by Corp. Russell, who is a cook in the service. There were 59 guests present.

—o-o-o—

The Herald anywhere, 1 year, $1

Mr. and Mrs. Carl Jensen Enjoyed 50th Anniversary

November 9th was the 50th marriage anniversary for Mr. and Mrs. Carl Jensen, who resides in northeast Hamlin.

The celebration was observed on Sunday, the 8th. Guest relatives present included Mrs. Arthur Johnson of El Campo, Texas; Alfred Johnson of Austin, whose wife is a sister of Mrs. Jensen, and was too ill to make the trip; accompanied by Mrs. Dave Carlton and daughter, Carolyn Anne; Mrs. Haskell Carter and husband and Miss Astrid Jensen, made up the company present for luncheon, centered around a three-tier cake, and all the golden trimmings for decorations, to go with chicken and roast and other good items.

Mr. and Mrs. Jensen have two grandsons, one in the State University and the other in the Navy.

Mr. Jensen is a native of Denmark. He came to this country many years ago and the past 30 years they have resided in the eastern part of Jones county, before moving to Hamlin.

—o-o-o—

Woman's Literary Club

Mrs. C. E. Ball was hostess to the Woman's Literary Club in her home on Union Avenue, Friday afternoon at the regular club hour. Autumn flowers were attractively arranged throughout the house. In the living room a large bowl of white and yellow chrysanthemums were placed on the piano, emphasizing the club colors of white and gold and in the dining room chrysanthemums in shades of bronze and reds formed the center piece for the dining table.

In the absence of the president, Mrs. G. R. Bennett, the business session was presided over by Mrs. Ball.

The study, Family Relations, was directed by Mrs. John D. Ferguson who read an interesting paper on "Living Together In The Home". Mrs. John Walton was to have given a review of the book "Marriage" but she failed to secure the book, and substituted parts from recent magazine articles on the subject of marriage, making a very interesting talk.

Members responded to roll call with Highlights of Recent Articles.

—o-o-o—

Mrs. Vernon Andrus Hostess to Club

Mrs. Vernon Andrus was hostess to the Optimissus Club Friday afternoon when she entertained in the home of Mrs. Helen Johnson.

Autumn flowers were attractively arranged in the entertaining rooms. In games of 42, Mrs. W. H. Dean held high score for the club and Mrs. Charlie Abbott scored high for guests.

Following the games pumpkin pie with whipped cream and Russian tea were served to Mmes. Tom Vaughan, Jack Robbins, Gerry Richardson, Carl McGough, W. H. Dean, Dub Burgess, O. G. Harvey, Delbert Rountree, Harvey Burk, Chuck Abbott, W. C. Moore and the hostess.

The club meets with Mrs. Dub Burgess at 2:30 P. M., Nov. 20th.

—o-o-o—

BAPTIST CHURCH

Thanks for the fine interest in both services last Sunday! The splendid increase in Sunday School and Training Union attendance was very encouraging. Let's keep on going up, ever looking to our Lord for leadership.

Remember our Sunday School begins now at 10:00 A. M.—fifteen minutes later than usual. Yes, and the evening service will meet later next Sunday. We will decide on the time in conference this week.

We are planning a Thanksgiving program for Wednesday night, Nov. 18th. You will hear more about it this Sunday.

H. E. East, Pastor
Charles Tarrance, Associate

—o-o-o—

CHURCH OF CHRIST

Doyle Banta, Minister

SUNDAY

Bible Study at 10:00 A. M.

Worship Service at 11:00 A. M. The subject, "Have You Filled Out Your Questionaire?"

Bible Study at 7:00 P. M.

Worship Hour at 8:00 P. M. The subject, "That Form of Doctrine."

MONDAY

Ladies' Bible class at 3:30 P. M.

WEDNESDAY

Bible Study at 8:00 P. M.

We urge you to attend all services at the Church of Christ each week.

—o-o-o—

What You Buy With WAR BONDS

The Navy is making a plea to civilians to turn in their binoculars for military use during the War. The Army and Navy both need binoculars for navigation and scouting purposes. Depending on the power of the lenses, they cost from $50 to $80 each.

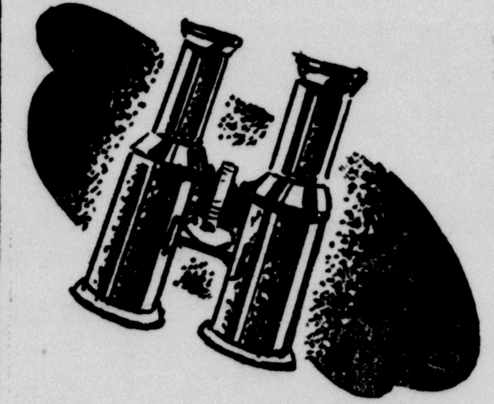

If you have a set of 6 x 30 up to 7 x 50-power lense binoculars loan them to the Army or Navy. If not, your purchase of War Bonds and Stamps will help buy this equipment for our fighting forces. At least ten percent of your income in War Bonds every payday will do the job . . . and provide the "eyes" through which a scouting pilot may spot an enemy battleship.

U. S. Treasury Department

Typewriter Ribbons— Royal and Woodstock for sale at the HERALD.

—o-o-o—

EVERYBODY EVERY PAYDAY AT LEAST 10%
Buy U.S. WAR BONDS

Australia Now Strong in Air

Is Turning Out Thousands Of Fliers to Aid Yankee Airmen in Pacific.

SOMEWHERE IN AUSTRALIA.—Australia's contribution of trained pilots, air crews and ground personnel in this war is a triumph of organization, says a NANA writer.

At the outbreak of war, Australia had one training school and 16 instructors. When the empire air training scheme was introduced, Australia undertook to supply 16,000 fully trained air crew personnel by March, 1943, and to build up an organization capable of furnishing 10,000 pilots, air observers and air gunners each year after that. In addition, 25,000 ground staff were guaranteed, a number considered necessary to service the empire squadrons formed from Australian personnel in the first three years. Sixteen-year-old youths are training to graduate into the RAAF the day they turn 18.

Job Well Done.

How well these men turned out needs little telling. In every theater of war before Japan's entry Australian airmen played a prominent part.

An RAAF squadron in the Middle East first saw action in November, 1940, flying Gladiators. They graduated to Hurricanes, on to Tommyhawks and thence to Kittyhawks. They have well over 250 victims to their credit and latest reports show that they now run a close second to the most successful Allied squadron. Several famous aces from this squadron are back in Australia training pilots.

More than a year ago the first RAF squadron to move into Syria and occupy Damascus drome within a day of its capture had a 100 per cent Australian ground crew, all trained under the empire air scheme.

And so, until December 7, 1941, all was going well. It was an empire war against the Axis, and Australia was more than playing her part.

Training in Three Stages.

Under the scheme, however, the flying training of an Australian pilot was divided into three principal stages, each being completed in a separate school. The first two stages, elementary and service flying, were completed in Australia. For the third and most important stage—operational flying—the men were sent abroad.

Under the stress of modern war, battle squadrons have no time for training men. Their pilots must come to them fresh and fully trained. So Japans entry into the war and the immediate threat to Australia necessitated an immediate revision in training.

Smoothly, new schools were opened for operational flying. So well had the groundwork been laid that Australia immediately came into the picture as one of the world's major air training centers, boasting the most advanced air training methods.

Today, new schools are still being opened and young Americans, as well as Australians, are passing through advanced operational flying.

23,000,000 Britons Are Now Serving in the War

LONDON.—Ernest Bevin, minister of labor, disclosed that of 33,000,000 persons in Britain between the ages of 14 and 65 more than 23,000,000 have been mobilized for full-time national service.

Bevin said an additional large number had volunteered for work in canteens and similar services, leaving less than 3,000,000, including children, the aged and invalid, idle.

British Crop Boost Saves Million Tons of Shipping

LONDON.—More than one million tons of shipping space has been saved because British agriculture has achieved its goal of a 5 per cent greater crop yield from each cultivated acre, an official of the ministry of agriculture said.

"The increase in the wheat yield has been especially notable this year," he said.

An all-time bumper harvest was achieved largely by plowing up more than 2,000,000 acres of grassland and wider use of agricultural machinery.

Jumping Beans Not Wanted

HILO, HAWAII.—Ninety-nine Mexican jumping beans have been executed in the Hilo gas chamber.

The quarantine officer of the territorial board of agriculture reported he had destroyed the beans, which were brought here for sale as oddities.

Hawaii doesn't want the pest, carpocapsa, in the islands.

Toad Mascot Goes AWOL

LAS VEGAS, NEV.—"Machine Gun Pete," the horned toad mascot of the Las Vegas Gunnery school, recently went AWOL. When it eventually came back at the head of a family of 14, Pete's name was changed to "Machine Gun Patricia."

45,218 Passenger-Train Cars

WASHINGTON.—There were 45,218 passenger-train cars on the railroads of the United States at the beginning of 1941.

Dorothy Perkins
Famous once-a-year WEATHER LOTION Sale

LARGE
8 OZ. BOTTLE
REG. PRICE
$1.00
ON SALE FOR LIMITED TIME
AT
50¢

Buy Your Winter Supply Now at this Remarkably Low Price

- DRIES VERY QUICKLY
- LEAVES SKIN SATIN SMOOTH
- NEVER STICKY OR GREASY
- DELICATELY SCENTED

Bryant-Link Co.
1884— 58 Years In Jones County —1942
Hamlin, Texas

Lubbock Reports More Men From Jones County

You and your readers will be interested to know to know that the men from your county, whose names are listed below, have volunteered and been enlisted in the Army of the United States as Air Corps Specialists.

James Kenneth, Stamford.
Isaac E. White, Hamlin.
Warren B. High, Stamford.
John D. Meeks, Hamlin.
Langford McCracken, Hamlin.
Gene Hammock, Anson.
Buster B. Donham, Hamlin.
Morris Bean, Stamford.
Roy Lee Maynard, Hamlin.
Raymond O. Petree, Hawley.
James A. Whiteley, Hamlin.
James M. Rogers, Anson.
Elbert O. Sipe, Hamlin.
Marion W. McNeeley, Hamlin.
Carroll O. Loyd, Anson.

W. W. McCollum, Major
Publicity Officer

—o-o-o—

Mr. and Mrs. R. L. Edmondson and children have recently moved to Hamlin from Acme, near Quanah. Mr. Edmondson is with the Hamlin Sand and Gravel Co.

RUPTURE

SHIELD EXPERT HERE

H. M. SHEVNAN, widely known expert of Chicago, will personally be at the HILTON HOTEL, ABILENE, Wednesday Only, November 18, from 9 A. M. to 5 P. M.

Mr. Shevnan says: The Zoetic Shield is a tremendous improvement over all former methods, effecting immediate results. It will not only hold the rupture perfectly but increase the circulation, strengthens the weakened parts, thereby closing the opening in ten days on the average case, regardless of heavy lifting, straining or any position the body may assume no matter the size or location. A nationally known scientific method. No under straps or cumberson arrangements and absolutely no medicines or medical treatments.

Mr. Shevnan will be glad to demonstrate without charge.

Add. 6509 N. Artesian Ave., Chicago. Large. incisional. Hernia or rupture following surgical operation especially solicited.

—o-o-o—

Mrs. W. H. Waller of Dallas spent the past week end visiting her mother, Mrs. George Beavers.

A Christmas Greeting---
Will mean a lot to that Boy in Service
November 1st is the Deadline for Overseas Mail

Cards Beautifully Styled
With your name imprinted
Envelopes included

Your Choice of Smart Designs
—AT—
The Herald Office

TELEPHONE SERVICE IN WARTIME

We are trying to give our nation in war what we have always tried to give in time of peace—the best telephone service in the world. We can't build more lines to do it, because most of the metal is needed for arms. So the longer long distance lines, carrying vital war calls, are becoming more and more crowded.

When you think of calling a faraway city, won't you please ask yourself:

1. Is it necessary?
2. If so, how can I keep it *short?*

War calls come first, and we know you'll *gladly* help clear the way for them.

SOUTHWESTERN BELL TELEPHONE CO.

POT SHOTS FROM McCAULLEY

BY GEO. DARDEN

Rommel and the rest of the Huns are on the run in Egypt. Our boys are on the march in Africa, and the boys in the Solomons are doing o. k. and we in McCaulley feel it is time to do a little more patriotic good at home so, listen folks, on next Tuesday night, Nov. 17th, in the High school the McCaulley Victory Council and the Ladies Home Demonstration Club will co-sponsor a patriotic rally which we hope will be the largest event ever held in this city. And too, folks, it will all happen before gas rationing starts so it will be the last chance for all to get together again before we start walking. There will be a jam up good program and an out of town speaker not yet secured will give the principal address. Those who missed the last rally here missed a great address by the Hon. Dallas Scarborough of Abilene, as well as a good program of songs and music. So please don't miss this one on next Tuesday night, Nov. 17th.

Only 114 votes were cast in the general election at McCaulley and here is the result of the Senators race at this box: Charlie Jones, 20 votes; Cecil A. Lotief, 8; Pat Bullock, 5; Howard Davison, 79; Frank S. Roberts, 2; and Cleve Callaway, 0.

Guests in the home of Mr. and Mrs. Lon Andress last Sunday were Mr. and Mrs. Albert Andress, Mr. and Mrs. Vernon Andress, Mr. and Mrs. Earl Endress, Mr. and Mrs. Lewis Earl Madden all of Hamlin, and Mrs. Vera Jayroe and Grandmother Yarborough, Mr. and Mrs. John Frank Maberry and daughter Lavena Sue, of McCaulley, and Miss Lenda K. Adcock of Abilene.

Last Sunday night Miss Lavena Sue Maberry entertained with a supper in her home. Pvt. Everett McDowell and Pvt. E. Pedro of Camp Barkeley and Miss Fannie Gallaway of McCaulley were guests.

Mr. and Mrs. Bill Pickron met their son Billie in Abilene last Sunday at the air port. Billie was on a cross country flight.

Rev. C. E. Dick is in Fort Worth this week end to attend the State Baptist Convention, and accompanying him was the Rev. O. D. Henley of Sylvester.

This scribe and family spent the week end in Girard with parents, Mr. and Mrs. M. A. Darden.

W. H. Pickron hands us a couple of subscriptions for the Herald, one for him and wife and one for their son Billie who is a flying Cadet. Thanks, and may we add, if your subscription runs out don't cuss Pot Shots or the Editor of the Herald—we warned you in advance.

A cold norther struck McCaulley Monday night and although the cotton crop is ninety per cent out, we do need a few more days of fair weather.

Visiting Mr. and Mrs. Jack Johnson the last two week ends were, Mr. and Mrs. Edwin Johnson and two sons of Fort Worth and Algie Johnson, also of Cow Town.

Sgt. and Mrs. Lewis Gist are the proud parents of a son, Charles Fay born Nov. 2 in Sweetwater. Sgt. Gist was home on a short leave but is now back at his post in Florida. Mrs. Gist and son will make their home in McCaulley for the present.

Bill Keane has sold his plow horses and is going the tractor route next year.

Turner Beard, formerly of McCaulley, has been called to the Navy and leaves next Monday.

J. H. Milsap is at home after a visit to the hospital when he suffered injuries from a fall at his home several days ago.

Mr. and Mrs. L. B. Miers and children have moved to Lamesa where he is employed as a truck driver.

Mr. and Mrs. Frank Jackson have moved into the W. W. Miers home. The Jacksons came from Longworth and he is the new maneger of R. B. SSpencer Lumber Co.

o-o-o

Boys who have been in the army for a long time have predicted that the war would be over within six months after the BIG PUSH began, and now it looks as if the Big Bush has started, or the long awaited second front.

The super men (as the Germans have styled themselves) will likely find out just who the super men are. Hitler with his turned up moustache—had the jitters in the worst way when he made his little speech the other day and from all accounts Adolph doesn't like F. D. R. in the least and we guess that he will find that the President won't lose any sleep over Hitler's likes and dislikes, and too, we are wondering just why the super men are tucking their tails and running to beat hell. The answer is simple, The Yanks Are Coming!

Now about those slant-eyed Japs who have spread the stories that they can't be beaten and that they die in their tracks and never surrender. Well that's more baloney. We have just seen a picture of captured Japs in the News Week and they were very much alive and from all accounts they tuck their tails and beat it when the Marines start toward them with the cold steel. This little word Propaganda started France on its downfall, but the Americans and British have won too many wars to have crammed down their throats this stuff called super men.

Not only the boys on the front will stay on the march to victory but we at home who have not yet been called for combat duty must not let the fighting force down. And after all, it's your war and mine, and when we take the attitude that the combat forces can win without the help of all citizens, then will we find ourselves in the same prediction as France, and remember neighbor, there are still many hills to climb before we win this war.

A DARDEN-O-GRAM

o-o-o

What You Buy With WAR BONDS

The Army's fighter planes are the finest in the world and develop speeds up to 400 miles an hour. They cost approximately $100,000 each, provide fighter escorts for the huge flying fortresses, and combine speed, range, altitude and blistering fire power.

America's plane production plants are working over-time turning out thousands of these fighter planes. War Savings Bonds will help pay for them and the American people are committed to at least ten percent of their income to finance their cost in War Bonds. Every American, buying his share every pay day, will make it comparatively easy to supply our army and navy air corps with these supreme Eagles of the air.

Beware Coughs from common colds That Hang On

Creomulsion relieves promptly because it goes right to the seat of the trouble to help loosen and expel germ laden phlegm, and aid nature to soothe and heal raw, tender inflamed bronchial mucous membranes. Tell your druggist to sell you a bottle of Creomulsion with the understanding you must like the way it quickly allays the cough or you are to have your money back.

CREOMULSION
For Coughs, Chest Colds, Bronchitis

FLAT TOP NEWS

By Laverne Jenkins

Mrs. Buddy Jenkins and Miss Betty Barton left Friday for Waco to visit relatives.

Visitors in the home of Mr. and Mrs. I. C. Fudge over the week end were Miss Pauline Fudge of Abilene, and Mr. and Mr. and Mrs. Kirby Fudge and children of Ft. Worth.

Mr. and Mrs. Jack Smith and family of Aspermont visited Mr. and Mrs. Dave Richardson Sunday.

Mr. and Mrs. Bowman and family left Saturday morning for the Plains where they are going to make their home. We are very sorry to lose this family but we hope they will like their new home.

Mr. and Mrs. E. K. Whittenburg of Neinda and Mr. and Mrs. C. D. Bingham of Boyd Chapel spent Sunday with Mr. and Mrs. Earl Brown.

Elmo Jackson of Anson spent Sunday with Mrs. Eula Scifres and boys.

W. B. Whiteley and family spent Sunday with Mrs. W. M. Day at Stamford.

Mr. and Mrs. Louie Jones of McCaulley visited Mr. Frank Barton Sunday.

Mr. and Mrs. E. D. Jenkins and family visited Mrs. J. W. Jenkins of Dovie Sunday.

Mr. and Mrs. Eli Bruner and family visited Mrs. L. B. Bruner of Wise Chapel last week.

Mr. and Mrs. Herbert Stremmel and little son Larry of Sagerton visited Mr. and Mrs. E. D. Jenkins on Wednesday night.

THERE IS NO CEILING ON SAVINGS AT SAFEWAY

AND there is no ceiling as to the number of War Bonds and Stamps you should buy, regularly.

READ Why Safeway Ceiling Prices Are Low

FIRST, WHAT IS A CEILING PRICE? A store's ceiling price is the highest price that may be charged by that particular store for those items governed by the ceiling price law.

SECOND, WHY AREN'T CEILING PRICES THE SAME IN ALL STORES? Under the regulations each store establishes its own price ceilings within the limitations of the law. The ceiling price law fixes an amount above which prices may not go, but without restrictions as to how low prices may go.

WHY SAFEWAY CEILING PRICES ARE LOW! Because every Safeway price has been a very low price month after month, Safeway ceiling prices are naturally very low. For years Safeway has waged war on needless waste in distributing foods ... cut out unnecessary expense ... eliminated frills. And the savings thus made have been shared with our customers by giving them low prices The ceiling price regulations will not, in any way, alter Safeway's policy of bringing you the finest foods the markets offer at the lowest possible prices.

Safeway is cooperating with the Government's effort to prevent inflation by rigidly adhering to the spirit as well as the letter of the ceiling price regulations.

Shop early in the week...avoid crowds...and save money, too!

Low Prices Like These Every Day at SAFEWAY!

Grapefruit	Glenn Aire	No. 2 Can	14¢
Juice	Town House Grapefruit	No. 2 Can	10¢
Tomatoes	Standard Quality	No. 2 Can	10¢
Cherub Milk		3 Tall Cans	27¢
Milk	Carnation Evaporated	3 Tall Cans	29¢
Baby Food	Gerber's Strained	4½-Oz Can	7¢
Syrup	Sleepy Hollow Rich in Maple	12-Oz. Bot.	16¢
Candy	Orange Slices, Chocolate Drops	1-Lb. Cello	15¢
Spread	Lunch Box Sandwich	16-Oz. Jar	26¢
Cheese	Kraft's American	2-Lb. Box	73¢
Pop Corn	Blue Diamond	2-Lb. Cello	23¢
Meal	Acorn Cream	10-Lb. Bag	33¢
Hi-Ho Crackers		1-Lb. Pkg.	21¢
Salt	Jefferson Island Hexagon	26-Oz. Pkg.	5¢
3-Minute Oats		48-Oz. Pkg.	23¢
Bread	Julia Lee Wright Enriched White	1½-Lb. Loaf	11c
Selected Eggs		Doz.	34c
Kleenex	Paper Tissues 440 Count	Pkg.	25¢
Su-Purb	Granulated Soap	24-Oz. Pkg.	20¢
Oxydol	Granulated Soap	24-Oz. Pkg.	23¢
Tomato Juice	Sunny Dawn	23-Oz. Can	12¢
Flour	Kitchen Craft ENRICHED	24-Lb. Bag	98¢
Peanut Butter	Real Roast	32-Oz. Jar	39¢
Margarine	Sunny Bank Good Quality	Lb.	17¢

SAFEWAY GUARANTEED MEATS

You save money on meat any day at Safeway because Safeway meats are priced low every day of the week

Veal Steak	Round Cuts	Lb.	39¢
Veal Steak	Seven Cuts	Lb.	29¢
Veal Roast	Shoulder Cuts	Lb.	32¢
Club Steaks	or Chops Tender Veal	Lb.	32¢
Beef Sweetbreads		Lb.	29¢
Fresh Brains	Scramble with Eggs	Lb.	19¢
Patties	Swift's Brookfield	Lb.	39¢
Sausage	Smoked Rings	Lb.	27¢
Cervelat	Summer Sausage	Lb.	29¢
Wieners	Decker's Iowana First Grade	Lb.	33¢
Baked Loaves	Assorted Kinds	Lb.	29¢
Fresh Oysters	Standard Pints	Lb.	45¢
Perch Fillets	Boneless Fish	Lb.	32¢

Texas Marsh Seedless **GRAPEFRUIT** 96 Size

POUND **3¢**

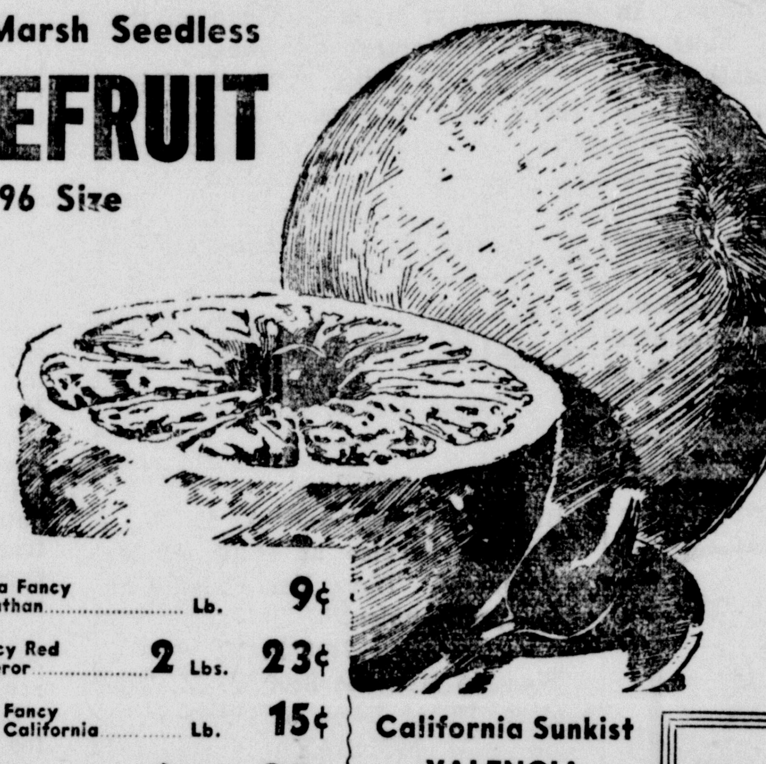

Apples	Extra Fancy Jonathan	Lb.	9¢
Grapes	Francy Red Emperor	2 Lbs.	23¢
Tomatoes	Fancy California	Lb.	15¢
Onions	Yellow No. 1 Quality	6 Lbs.	25¢
Rutabagas	Fancy Waxed	Lb.	3½¢
East Texas Yams		Lb.	4¢

No. 1 Quality Red McClure **POTATOES** 10 Lbs. 33¢

California Sunkist VALENCIA **Oranges** Lb. 8¢

Fancy Wisconsin **Cranberries** Lb. 19¢

A Victory Food Special

Fruit Cake Ingredients

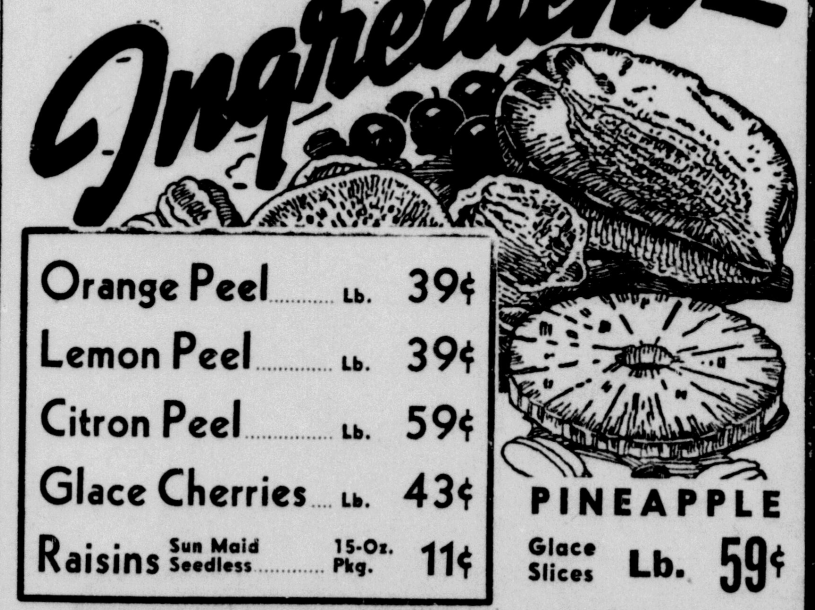

Orange Peel		Lb.	39¢
Lemon Peel		Lb.	39¢
Citron Peel		Lb.	59¢
Glace Cherries		Lb.	43¢
Raisins	Sun Maid Seedless	15-Oz. Pkg.	11¢

PINEAPPLE Glace Slices Lb. 59¢

SAFEWAY

BOYD CHAPEL CHIRPS

By Mrs. James Ferguson

Rev. Baty of Abilene who was called as the new pastor of the Baptist church preached Sunday and Sunday night.

Mr. and Mrs. C. E. Young received a message Monday stating that Dee had regained consciousness and was much better.

Mrs. J. P. Cornelius spent the week in Dallas visiting in the home of Mr. and Mrs. Clinton Maberry.

Raymond Thomas Gregory returned to his home in Grand Prairie Saturday after visiting his mother and father, Mr. and Mrs. Thomas Gregory.

Those who spent the week end visiting in the home of Mr. J. T. Fleming were Miss Ethel Fleming, a nurse in the Stamford Sanitarium Mrs. Albert Fleming of Waco and Mrs. Ed Fleming.

Mr. and Mrs. E. T. Brooks of Abilene were Sunday visitors in the home of Mr. and Mrs. Willie Tabb.

Mr. and Mrs. Carl Holden, Don and Gene of Abilene visited Mr. and Mrs. J. A. Holden Sunday.

Those on the sick list are Mrs. Ada McClure, Mrs. Earnest McClure and Mrs. T. T. Bingham.

Mr. and Mrs. Johnnie Woods of Grand Prairie spent the week end in our community visiting relatives.

NEINDA NEWS

Our community was saddened Sunday morning when word came that Uncle Dickie Hodges had passed away after several weeks of illness. Uncle Dickie will be missed by a very large number of friends. There are no words to express our sympathy for the loved ones he leaves; May God bless and comfort them.

Mrs. T. B. Scarborough's sister, Mrs. M. B. Hensley of Sherman, is visiting her this week. This is a rather grand meeting as the sisters haven't seen each other for twenty years.

Mr. and Mrs. Amon Weaver are the proud parents of a big boy, whose name is John Amon Lee.

Miss Elva Jo Gill of Abilene spent the week end with her parents, Mr. and Mrs. Bunk Gill.

Everyone is glad to see Mr. Grover Maynard able to be at the store after several weeks illness with typhus fever.

Alton Cowley, who has been at San Diego working in aircraft for 10 months, came home Sunday for a short visit with his parents, before joining the Navy. The best of luck, Alton.

Mr. and Mrs. Raymond Moulton visited friends and relatives here.

-o-o-o-

Miss Constance Teague, a student in N. T. S. T. C., spent the week end here with her parents, Mr. and Mrs. Tom Teague.

SHOE FIXERY IS DONE By Experienced Workmen

It Is Economy to Bring Us Your Shoes

J. B. BOWMAN'S Electric Shoe Shop

THE HAMLIN HERALD

IN 38th YEAR — EVERY WEEK SINCE 1905. HAMLIN, JONES COUNTY, TEXAS, FRIDAY, NOVEMBER 13, 1942 NUMBER 2

IMPORTANT NOTICE

In a telegram from Mark McGee, State Director of the Price Administration, to the Jones County Rationing Board, he states that Registration for Gas Rationing will be on November 19, 20th and 21st.

ALL SURPLUS tires for passenger cars must be turned in by Nov. 22nd.

This information is furnished all School Superintendents and Newspapers.

(Radio talk says actual gas rationing will start Dec. 1).

Hamlin High school building will be the place to get your gas books and the schedule will be by alphabetical order. Next Thursday, Friday and Saturday morning. What does your name begin with? Don't crowd.

Thursday Morning—A B C D E.
Thursday Afternoon—F G H I J.
Friday Morning— KL M N O.
Friday afternoon—P Q R S T.
Saturday Morning—U V W X Y Z.

o-o-o

How Hitler Observed "Armistice"

While Ye Editor writes this, Hamlin is a quiet and saddened little West Texas city; most every place of business is closed because it is the 11th of November, called by some, "Armistice Day".

This day, 1942, is perhaps the saddest November 11th that WE have witnessed, except, perhaps one other. "One other"! It was back, perhaps, about one year after Nov. 11, 1918. That day was grey, with cloudy, cold, snowy-slush on Hamlin's streets, and nobody had thought of observing it in Hamlin as a holiday, except a handful of our old war boys, who had offered their all in France. They donned their old uniforms, and a small bunch pulled off a short, desolate parade down town in the wet and slush. "That day". We admit tears came into our eyes for those men, as the 11th hour struck and their proud eyes silently turned Westward, with memories too deep for human expressions in words. Yes, that was to us a sad day, for America did not understand. In later years that day became a holiday, as holidays go . . . . flags and hurrah!

Today, 1942, is just November 11 for every American who realizes there is no Armistice . . . . . and there is NO Armistice. Today, 900,000 American boys are on foreign soil, mid misery and death, while their home town streets are deserted except for bunches of old men, and a few mere boys, scanning at news headlines. Yes, that's why we feel so sad this day, November 11th, 1942. It is just another 11th with sad memories.

HERE'S FROM HITLER:

"Frenchmen, officers and men of the French Army:

"On Sept. 3, 1939, the British government, without cause or reason, declared war upon Germany.

"Those responsible for this war unfortunately succeeded at that time in instigating the French government to join the declaration of war.

"For Germany, this constituted an unbearable provocation. The Ger-government had never made any claims on her which might have caused her offense.

"I have given this (order) with one single aim and that is to repel an American and British landing. I have given the order to the troops to look after the interests of France. The German government desires as far as possible, collaboration with the French army to protect the African possessions of the European powers. The German soldier, as much as the French soldier would prefer to work peacefully side by side with his wife and his home.

"The German occupation troops have been given orders for joint action.

"Given on November 11, 1942.

Signed, Adolph Hitler"

(Americans, let's throw off our cloak of ease and security and realize that a demon devil rages in the black heart of Hitlerism, and it is better to keep building, men and machines to obliterate the war evil, even though ten times more than may be needed is gotten ready. Armistice holidays will come again when we have won one more).

Christmas Cards at the Herald Office—5 cents to 20 cents each.

A Memorable Document

(In connection with the military operations in North Africa, President Roosevelt broadcast, on November 7th, to the French people, the following great message:)

"My friends, who suffer day and night, under the crushing yoke of the Nazis, I speak to you as one who was with your army and navy in France in 1918. I have held all my life the deepest friendship for the French people—for the entire French people. I retain and cherish the friendship of hundreds of French people in France and outside of France. I know your farms, your villages, and your cities. I know your soldiers, professors, and workmen. I know what a precious heritage of the French people are your homes, your culture, and the principles of democracy in France. I salute again and reiterate my faith in liberty, equality, and fraternity. No two nations exist which are more united by historic and mutually friendly ties than the people of France and the United States.

"Americans, with the assistance of the United Nations, are striving for their own safe future as well as the restoration of the ideals, the liberties, and the democracy of all those who have lived under the Tricolor.

"We come among you to repulse the cruel invaders who would remove forever your rights of self-government, your rights of religious freedom, and your rights to live your own lives in peace and security.

"We come among you solely to defeat and rout your enemies. Have faith in our words. We do not want to cause you any harm.

"We assure you that once the menace of Germany and Italy is removed from you, we shall quit your territory at once.

"I am appealing to your realism, to your self-interest and national ideals.

"Do not obstruct, I beg of you, this great purpose.

"Help us where you are able, my friends, and we shall see again the glorious day when liberty and peace shall reign again on earth.

"Vive la France eternelle!"

Nazarene Church Will Have Reyival Meeting

The Church of the Nazarene is beginning a revival campaign Sunday, November 15 and continuing through Nov. 29th.

Our workers will be Rev. Jacob and Mrs. Mildred Cope, general evangelists.

Rev. Cope is a forceful exponant of the gospel. Mrs. Cope is a talented musician, vocal and instrumental, also a chalk artist and children's worker, besides assisting her husband in preaching the gospel. We invite Hamlin and the surrounding country to enjoy these folks and this ministry each evening at 7:45.

Our Sunday school opens at 9:45 A. M.

Preaching service at 11 A. M.
Evening service at 7:45 P. M.
We are looking for you.

Dan D. Jones, Pastor

o-o-o

Coach Melvin Grigg Goes Into Navy

Another Hamlin teacher, Coach Melvin Grigg, has lined up with the Navy. Mr. Grigg left Sunday for Dallas, and information is that he will be sent to some point in Virginia.

In Grigg's information sheet, preliminary to enlistment, he was asked "Reasons you joined". His answer was simple, "War".

Mr. Grigg has made many warm friends in Hamlin since coming here from Lubbock, a graduate of Texas Tech. This was his first school and each year his rating rose as an instructor and assistant coach, and this year he was made coach. His services in the Navy will likely be Physical Director following his "conditioning."

o-o-o

Mrs. J. R. Nesbitt of Chickasha, Oklahoma, is a guest this week in the home of her sister, Mrs. Paul A. Fowler.

o-o-o

Mrs. Lela Hare of Abilene visited with her daughter, Mrs. Horace Justice and family Sunday.

o-o-o

John Rimmer sends in a dollar from Los Angeles for the Herald. John says he and his wife began working in the Douglas Aircraft on Nov. 9th. Mrs. Rimmer is an inspector and that means the wife will make old John do his work over if it does not bear inspection.

Wanted: 600,000,000 Lbs. Poultry

Clara Brown, H. D. Agent

Two hundred million extra chickens are wanted for American dinner tables this fall and winter. Secretary Claude R. Wickard calls upon poultrymen of the United States to produce this additional food to supplement the probable supply of meat available for civilians.

Texas' contribution would be near ten million fryers. This would be in proportion to the number of chickens produced in the state each year. The most desirable weight for Texas-grown fryer chicks is from two to two and one-half pounds.

To produce a chicken of this weight usually requires from seven to ten pounds of feed, dependent upon the quality of feed and the feeder. A good quality of broiler mash normally will produce one pound of gain on three and one-half pounds of feed. Cost of chicks this fall may be slightly more than those of last year, but it should be possible to obtain good broiler types for approximately ten cents each.

Poultrymen who have brooding equipment can use it profitably by brooding chicks during November and December, and have them marketed before starting the spring brood to replace the laying flock next pear.

CAUTION—Those who are planning to produce broilers and fryers this winter should buy chicks at reputable hatcheries near home, and only from pullorum-tested stock. Transportation facilities are congested and chicks ordered too far from home may result in delayed delivery and weak chicks.

Mr. and Mrs. Arnold Whatley of Scurry, Texas, and Mrs. C. R. Ostrand of Dallas were guests of Mr. and Mrs. O. G. Ebert the past week end.

o-o-o

Mr. and Mrs. G. W. Pennington and son David Lynn have recently moved to Hamlin from Girvin, Texas. Mr. Pennington is Third Trick Operator for the Santa Fe. Their home in on North Farwell Ave.

Miss Joyce Hudson and her room mote, Miss Ellen G. Tankersley of McMurry College, spent the week end here with her parents, Mr. and Mrs. M. T. Hudson. Visiting Misses Hudson and Tankersley Sunday were Sam Connor and J. P. Young, both students in McMurry College.

o-o-o

Mrs. Nancy Townsend of Pamona, California, is visiting her parents, Mr. and Mrs. J. W. Brown.

A A A Committee Elections Today

Committeemen who will lead Jones county's farmers in next year's AAA and Food for Freedom programs will be elected Friday, November 13, according to J. W. Griffith, chairman, Jones county AAA committee.

After community elections, delegates to the county convention will meet at the AAA office Saturday morning at which time members of the 1943 county committee will be elected, he said.

"Next year is being called the most challenging in the history of agriculture and for that reason we need the most capable and dependable men in our county to fill these committee jobs," Griffith said.

Citing the importance of electing the most suitable men for the job, the AAA chairman said that community committeemen already are scheduled to conduct the 1943 farm sign-up in December after county goals are announced and other war jobs appear headed in their direction.

"All of us want to do our wartime job and one of the best ways we can do that job is to elect wide-awake farmers to our community and county AAA committees who will know what to do when we need help," the AAA official said.

o-o-o

Place your orders for Sales Books at the Herald Office.

Mrs. G. W. Higdon Died November 4th

Funeral services were held for Mrs. G. W. Higdon, on Friday of last week, at the Hitson Baptist church. Rev. D. G. Reed of Abilene, was in charge of the services.

Mrs. Higdon passed away at her home seven miles west of Hamlin, in the Hitson community, on November 4, at 8:30 P. M., at the age of 55 years 1 month and 11 days. She had been ill for a long time. Her maiden name was Lula Mae Partain and she was married to G. W. Higdon in Bonham, Texas, in 1908. Survivors are her husband and two children, Rayburn Higdon of Hamlin and Mrs. Henry Smith of El Paso. Five grand children survive. Other relatives are, a brother, Walter Partin of Wichita Falls and a sister, Mrs. Will Matheny of Lubbock. Her mother, Mrs. P. O. Partain resides at Olney. Others coming to the funeral were Mr. and Mrs. J. H. Wicks, a sister of Mr. Higdon, of Dallas, and Mrs. L. A. Echart, another sister of Amarillo.

Mrs. Higdon was a member of the Baptist church, and the host of sympathetic friends and neighbors attending the funeral and the expressions of love shown by the many floral offerings, all bore testimony of the esteem held for her and the family.

The Barrow Company of Hamlin had charge of interment in the Afton cemetery.

o-o-o

Born to Mr. and Mrs. Dan Branscum of North Hamlin, a baby boy, November 5. The baby lived but one day, dieing on the 6th.

Rats Are Destructive And Spread Disease --- Help Kill Them

Rats are the nation's most destructive pest, and are a large factor in the spread of disease, particularly typhus fever. Man has been waging war on rats individually for centuries, but in this county as well as in most of Europe and Asia it has been a losing fight. The rats with which we are all so familiar and which give us so much concern in the cities, homes, and barns are all of introduced species. These rats were not present in America until the early part of the 19th Century, but now rats are present in all parts of the nation. They even outnumber man. It is evident, therefore, that the individual efforts were not adequate. In several European countries where the rats have been a problem for centuries, national legislation has been enacted to compel concerted action by the citizenry. In this country no national rat control legislation is in effect but it has been recognized that the control of rats is a public problem and must be attacked on at least a community basis.

The elimination of the rats' food and shelter is the only permanent control measure known. No rat control effort is sound that does not improve the situation in this regard.

Any method of killing rats will help, but poisoning is the most effective method of reducing the rat population quickly and efficiently; however, it should not be considered a cure-all.

The rats referred to are the Brown rat, which is the heavy species, with small ears and tail about equal length of the body; the Roof rat which has large ears, long body and tail nearly one and one-fourth times the length of the body; and the Black rat which is similar to the Roof rat, but not often occurring in this area in its pure form.

The above named common rats should not be confused with the native field rat. They are similar except that the common rats are larger than the field species. The habits of the field species are entirely different and require different control methods.

The dates for a complete rat control campaign have been set by the United States Fish and Wildlife Service in co-operation with the Texas A. & M. Extension Service the county health officer, and rural and urban leaders of Jones county. These dates are: Hamlin, November 23 to 28; Stamford, November 30 to December 12; Anson and the County, December 14 to 18.

When the time comes it is hoped that every citizen of the county will co-operate, by putting out poison according to directions, in the interest of conserving vital war materials and the prevention and control of typhus fever. Everyone working together can do a splendid job.

For information on building rats out, contact your county agent or teacher of vocational agriculture.

The Hamlin Herald

PUBLISHED EVERY FRIDAY

BOWEN POPE .... OWNER AND EDITOR

ENTERED AT THE POST OFFICE OF HAMLIN, TEXAS, FOR TRANSMISSION THROUGH THE MAILS AS SECOND CLASS MATTER

SUBSCRIPTION RATES:

ONE YEAR .... $1.00 SIX MONTHS 60c

THIS WEEK

A LITTLE BIT ABOUT

This

AND A LITTLE BIT OF

THAT

THE WAR——

As We See It,

The Yanks On Their Way—

The impatience of the American people has had quite a bit of relief since last week.

This column is still predicting. As long as a prediction holds good, the predictions will continue to attract attention.

In the early part of the European wars, this paper made a lot of predictions, and the chief points where we failed to "see through" were in misjudging the power of the Germans. But not even Hitler knew his armies could overrun so much territory in so short a time.

Last week when we said that "The French are playing a hurtful game against their own freedom and our safety, and should be 'sat upon' " we hit the nail on the round head for once. But most of us had in view the taking of Dakar, that big port on the western hump of Africa, 1600 miles from South America. Even Willkie was wrong. Why take Dakar when there were a dozen other ports and bases on the Mediterranean that meant more and really easier to take?

We predicted Rommel would be cut to pieces, and that has come true for already out of about 140 thousand men and a 1000 guns and 500 tanks, he has hardly 20,000 men left and most of his equipment is gone. Cut to pieces! He is so cut up till now he has but one piece left, and when his breath is all gone from running, that will be the end of Rommel.

The Yanks pulled the greatest stunt of any game yet played, far exceeding old Hitler's smartest dash. It now looks like the Yanks and the Tommies are racing to see which will first get to Tripoli, the headquarters of the Yops and the Germans.

Here's another prediction: Before the 7th of December every nook and corner of Africa will be in the hands of Our Nations.

Here's another: Before November 11, 1943, the end of all German and Italian resistance will be done. The Yanks have started and what a machine! So constantly will the American and English bombers be pounding the cities of Italy, within a month, in all probability they will begin begging for an armistice. The next armistice will not be so easy for our enemies to get, but when it does come it will really mean something. The fathers of the men who are fighting this war won a mighty victory in 1914-18 and then threw away the advantages so now their sons must fight and build a structure of peace and security that was never dreamed of in the year of 1918.

What about the Japs, you ask? The Japs already have learned that they can not win against US. Our forces have the situation well in hand and only need now to get and keep getting more and more equipment and men to get the Japs on their hips so the final throw can come soon after old Hitler and his henchmen kick the bucket. In spirit the Japs will be fighting this nation for fully fifty years after the guns cease firing.

—T & T—

Here and There—

It is hard to understand why the French in Africa or anywhere would fight Americans and Englishmen who are seeking to free them from German slavery. We just can not understand their kind of loyalty (?). It is a parallel with killing the goose that lays the egg and then smashing the eggs already laid.

Under the guise of "protection" the United Nations have gone into the French African colonies. It really means protection more than one way.

The best place to locate "scrap metal" is down on the shores of Egypt and Lybia. Old Rommel has left a lot of it. It is not all iron; huge stacks of the finest foods in all the world can be found. It dawns on us that the German soldier is the best fed man in the world.

What about Martinique? What about all the French possessions in the Western hemisphere? There is no French government since Hitler moved in.

It would be well to expand our study of geography and renew acquaintance with all the towns and cities along the whole African coast. Ere long we will be reading of the Battle of Tunisia and the struggle at Tripoli. Do you know where Timbuctu is located?

All good Americans can't help but contrast the noble expressions of President Roosevelt with the lieing words of old Hitler, as each of them spoke to the French people about "occupation". The one means life and freedom, the other means slavery and death.

—T & T—

One Thing Hard To Learn—

One of the hardest things the American people ever tried to get into their minds was the world situation this nation began to face about 1935, with increasing speed till Pearl Harbor came less than one year ago . . . . that without the help of this nation's wholehearted support, foreignisms would take away our liberties . . . not many felt that danger—total death of our free rights was up for a dismantling by the hateisms of Germany, Japan, Italy and maybe one or two other nations.

Our country first had a disease called "Escapeism". That deadly disease that means a slow loss of mind and limb, when one shuts his eyes to a real danger. Escape the storm by shutting down the curtains. The next disease that caught some of America's smartest was called "Neutralityism"—be neutral and friendly with or afraid of every pole-cat nation through all the coming storm. That did not save us.

The next way to escape, some thought, was through the Lend-Lease road, and that was not enough. After Pearl Harbor, we began to think we could win the war by producing ourselves out of the struggle . . . . and finally it is beginning to dawn on the majority of us that the only way to do the job is to FIGHT it out.

It has been so hard for many of us to realize—it is a life and death struggle, against a foe far more dangerous than we at firht thought. The only single factor so far to keep this nation from utter invasion has been the too much shunned Russians. Russia finally realized she would die under the German heel and finally consecrated everything to the front. This has given US one full year more to prepare, and yet we do not realize the power of Germany. We sincerely feel that when our forces get going with an abundance of what they need, Germany will be defeated, utterly, and all who clog along with her. But somebody must do some fighting and that means somebody must suffer crippled bodies, and minds and death. War means just that. America, as a people, has not felt the real sting of war since 1860-64 and pray that we shall never feel as some of the nations of Europe are now suffering. We do not want to fight. We hate war, and that's why it has taken all these years since 1939 to finally come to the conclusion that the only way out is to fight it out and win. If Democracy is what we feel it is, we must live it and prove it not only to our near neighbors but to far off nations whose welfare is bound up in the very lives of our own. Yes, it has been hard to learn that.

More Jones County Men Sent To Army

The following were sent by Jones County Local Board, Anson, Texas, to Induction Station on November 6, 1942, and were accepted:

Sebarido M. Perez, Carl Arthur May, Russell Travis Bennett, Robert St. Clair Hulsey, Mercer Hughes Cook J., Arthur Clayton Rister, Douglas Clarence Randall, Cary Martin McClintock, Lewis Jackson Cooper, Pedro Garcia, Farmin Lujan, Lovic Aaron Brooks, Roy Henry McCauley, Robert Lyle Hudson, Norman Wayne Baker, Victor Pristo Mandella, John Pasco Ethridge, Bert Alvin Hayes, Albert Ingvord Pearson, Charles Monroe Cooper, Elvin Lee Marchman, Edward Andrew Hightower, James Robert Smith, Sequiel Cuellar Martinez, Eulutorio Hernadez Pardo, George Paul Arnwine, Elbert E. Dunn, Jeff Thomas Jones.

Otis Franklin Sims from New Mexico.

Leslie Harden Perkins from Bowie County.

Hugh Wallace Hines from Bosque County.

Hughey Lee Warren from Haskell County.

Most of the above group are at home on a furlough for a few days and will be sent to reception center at the end of furlough.

The following colored men were sent to Induction Station on Nov. 3, 1942, by Jones County Local Board, Anson, Texas, and were accepted.

Willie Warren Walker, Thomas Buster Jones, Victor Roscoe Lewis, Jr., and Jesse Johnson.

MICKIE SAYS—

—o-o-o—

When the Marines get their service pack, there is included therein a bright shiny new shovel cased in a muslin carrier. The shovel costs 68 cents and the carrier 39 cents, or $1.07 for the ensemble.

These intrenching shovels are used by the Marines around camp, digging trenches, setting up barbed wire entanglements and in many other ways. Your purchase of War Bonds and Stamps every pay day can readily equip our forces with these necessary implements for warfare. Invest at least ten percent of your income every pay day. Buy War Bonds and Stamps from your bank, your postoffice and at retail stores.

U. S. Treasury Department

—o-o-o—

So many girls know all about

CARDUI

Have YOU tried its 2-way help?

*See directions on label

PROUD OF HER BOYS

Los Angeles, California
Nov. 9, 1942

Dear Mr. Pope:

I just want to say I am a proud mother, having 3 sons in service. Dawson, who has been in the Navy for 5 years, sent me a telegram saying he had arrived in Norfolk, Va., safe and happy, and J. E. Jr. "Runt" is at Camp Roberts, Calif. He came to Los Angeles last Saturday, and stayed over till 5:00 Sunday. He looks swell and is a real soldier. Says he is ready to get him a Jap. When "Runt" J. E. Jr., got to my house, he found his wife waiting for him. Inez arrived in Los Angeles on Friday, Nov. 2. So everything was perfect. So this morning I had a card from Larry saying he was leaving for Dallas last Monday; that he had passed his physical examination 100 per cent. Why wouldn't a mother be proud of two sons in the Navy and one in the Army, doing their part for their country?

Sincerely,
Mrs. Effie McCoy

—— S & S ——

Corp. Oscar Owen Jr. is another good old Hamlin soldier boy who is down at Marianna, Florida, in some kind of special school training. Oscar says "This is a new

About Soldiers--Sailors

Field and there is a lot of work to do, so we have hardly any time of our own. Everything is a military secret, but I can go far enough to say this is a combination of Sherwood Forest and Sahara. However, they say time changes all things. So 'Hokos Pokus' and this place will be working like a big machine."

—— S & S ——

HONOR TO THE BUTLER BROS.

Dear Mr. Pope:

I thought I would write and let the Hamlin Herald know that another Hamlin boy is out in the world and in the army.

My Mother and Dad have furnished four boys, so far, for the army, and we are proud to say we are from dear old Hamlin, Texas—not a big town, but it will be a great place to see again one of these days.

Well, I am about 1200 miles from Hamlin, the first time I ever was away from home, but there is a war to be won, so I am ready to do my part and with the help of the Lord, we will win it.

I want to thank all of my friends in Hamlin for helping comfort my mother while she was so sick, and losing two of her boys to the army at once while she was lying on her bed hardly able to move.

Well, I am down here in Ft. Knox Kentucky, where they grow pretty horses and Blue Grass . . . . and GIRLS . . . they are thick as soldiers.

We stayed all day in Memphis, Tennessee, and saw a big show. Went up on a big elevator and saw the show. The Mississippi River is pretty when you cross it. I have told all I know but one thing . . . . I would not exchange Hamlin, Texas, for the whole world.

Pvt. Melvin Butler Co. 15th Bn. A. F. R. T. C., Ft. Knox, Ky.

(The others are: Pvt. Alpha O. Butler, Ft. Sill, Okla.; Pfc. Thomas Butler, 811th M. P. Co. APO 958, care PM., San Francisco, Calif. He's in Hawaii, Pvt. Oliver T. Butler, Bty. F. 420 CAAA APO 984, care PM., Seattle, Wash. He is in Alaska).

—— S & S ——

Pvt. Vaughan Holt, a member of the 736th Ordnance Co., of the 36th Div. at Camp Edwards, Mass., arrived home Sunday on a furlough to visit his mother, Mrs. Joe Holt. Vaughan looks fine and says recently they were moved into brick barracks.

—— S & S ——

Pvt. M. Y. Wilson came home on Thursday of last week from Mobile, Alabama, where he is in the Air Corps. He will likely become a Cadet.

—— S & S ——

C. B. Barnett, formerly a farmer near Hamlin, but now near Lubbock, has four sons in the fight—Morris is in the Midland Bomber Field; Howard is with the Ferry Command at Nashville; Doyce is in the Navy Air Corps in Ga., and Glenn is in the Navy at San Diego. One son is at home, Harold, age 15.

—— S & S ——

Pfc. Owen Watson left Sunday for Camp Shelby, Miss., after a fifteen days furlough here at home with his wife, his family and friends.

—— S & S ——

Mr. and Mrs. T. N. Hemphill have two of their soldier sons at home this week. Staff Sgt. Charles W. of Ft. Leonard Wood, Mo., and Pvt. Glendon T. of Lubbock flying school. Charles W. has been in Tennessee on maneuvers the past two months and with his wife will return to Ft. Leonard Wood at the end of his seven day furlough.

—— S & S ——

Pvt. W. T. Brown came up from San Antonio Sunday to be at home with his parents, Mr. and Mrs. J. W. Brown. Pvt. Brown belongs to the 23rd Inft., a Regular Army Div., and has been in two years, and is a gunner who shoots to hit.

—— S & S ——

Lt. Paul Hudson of the Columbia Army Air Base, Columbia, South Carolina, was here Monday to visit his parents, Mr. and Mrs. Jim Hudson. Lt. Hudson has been appointed assistant commander of his squadron.

Pvt. Melvin C. Neill, who is in the Signal Corps, doing radio training at Los Angeles, Calif., writes his parents, Mr. and Mrs. J. M. Neill that his work grows more interesting each week. They are put through hours and hours of hard work each day. His cousin, T. W. Neill, sailed some time ago into the Pacific. Melvin graduated from Hamlin High—played foot ball with the Pipers and was never absent or tardy the last three years.

—— S & S ——

Mr. and Mrs. W. S. Reynolds who live near McCaulley, visited their son, Corp. Weldon M. in the service at Spartan Field, Tulsa, Okla., last week. Weldon is finishing up there and is to be moved.

—— S & S ——

Mr. and Mrs. W. J. Reynolds are hearing from their son J. R. who has been in Australia since last January. He is with the Army engineers. But it is mighty little the boys can tell—however J. R. indicates he is not where any white folks live—perhaps in New Guinea. He says the most unusual thing about Australia is that something is wrong with their teeth—most all over 20 years have false teeth. Reynolds would indicate that some kind of report has reached the American boys—calling them "slackers"—this is puzzling—who in any country would call our men slackers in the Southern Pacific? The Herald would say to all of them—"Kids, we know there's not a yellow streak in any boy down there, and the way you all are mopping up on the Japs prove it.

—— S & S ——

James Layfette Haught is a sailor-boy taking seamanship training at Norman, Oklahoma. He says that location is a "swell place, except for the mud." His letter to the Herald was a kind of Santa Claus composition . . . that young fellow is lonesome and would like to be remembered with letters and a Christmas present. Gosh, James, don't you know you will be at home this Christmas?

—— S & S ——

Ensign E. B. Crawford and his mother, Mrs. S. E. Crawford of Stamford came over Thursday to visit Mrs. Onis Crawford, whose husband is in the army in Hawaii. The Crawford family formerly lived in Hamlin and their four sons in the service were perhaps babies here. They are Ensign E. B., who will soon take station in the Pacific; Lt. James in Ft. Fisher; Cadet Cecil at San Angelo and Onis in Hawaii.

—— S & S ——

Richard L. Criswell is in the 861st School Sqdn., at Concho Field, No. 2 near San Angelo. He says he likes it fine but would like for some of his friends to write him. He is going to get the Herald and it will help, but not like a letter from a personal friend.

—— S & S ——

Lt. Carolyn Greenway, WAAC, has revealed her "secret". She is at 725 Revilo Blvd., Apt. 3, Daytona Beach, Florida. She says it is a beautiful place right on the seaside. They have dim outs every night. She thinks she will like it fine if ever she gets off duty long enough to look around.

—— S & S ——

Cecil Sellers has been sent from California to Jacksonville, Florida, where he is an inspector of planes repaired after crack-ups. This is very much like the job he had in the plane factory before enlisting in the Navy. He says his wife will likely join him there soon.

—— S & S ——

Sailor Boys, Arlie Cassle and his brother, H. O., have been heard from this week. Arlie is a new enlistee, and it looked like his wife and parents would never hear from him. He is in the San Diego Naval Station, and for the present is rated as Second Class Storekeeper. He will take a four weeks training there.

H. O. Jr. is by now an old sailor hand. He is at Terminal Island and has recently taken a rating from 3rd to 2nd class Storekeeper.

RATION

TIME - TIRES - LABOR

"Lay In" YOUR SUPPLY OF COTTONSEED /MEAL AND HULLS Now!

A LOAD BOTH WAYS
Rations
TIME — TIRES — LABOR

Labor, rubber, time and transportation of all kinds are getting scarcer. Make every mile of travel move the maximum load.

Good business and real patriotism both say-- BUY NOW your supplies of Cottonseed Cake, Meal and Hulls. Take a load back with you- every trip!

EMPTY RETURN TRIPS
Waste
TIME — TIRES — LABOR

ASK FOR Free FEEDING BULLETIN

Hamlin Cotton Oil Mill

J. E. MOODY, Mgr. PHONE 175

HAMLIN, TEXAS

PROTEIN OF PROVED QUALITY

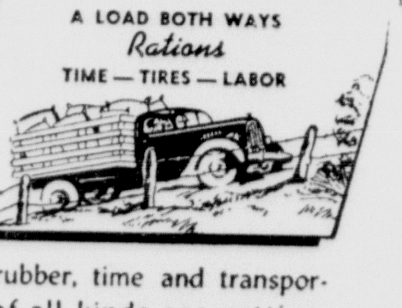

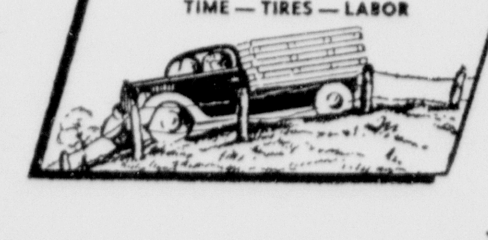

Late Model Cars

West Texas' Cleanest Used Cars—Top Line Tires On All

1941 Chevrolet 4-Door	1940 Chevrolet 2-Door
1941 Chevrolet Club Coupe	1940 Ford 2-Door
1941 Ford 2-Door	1940 Chevrolet 2-Door
1941 Plymouth 2-Door	1940 Plymouth 4-Door
1941 Oldsmobile '66'	MANY OTHERS

R. F. ST. JOHN MOTOR CO.

5th & Pine Chrysler-Plymouth Distributor Abilene, Texas

FERGUSON THEATRE

ADMISSION—9c & 30c

Hamlin, Texas,

Friday Night

"Ships With Wings"

War on the sea with aircraft carriers in action. The British Air Fleet in stirring action scenes.

With JOHN CLEMENTS
JANE BAXTER
ANN TODD

PLUS SELECTED SHORTS

Sat. matinee & Night

Two Big Features

"West of Tombstone"
CHARLES STARRETT

"Hayfoot"
WM. TRACY
JAMES GLEASON
PLUS CARTOON COMEDY

SAT. NIGHT PREVUE 11:45

Sunday Matinee
AND NIGHT
SUN. Night Beginning 8:45
Complete Show Begins 9:00
MONDAY NIGHT

"My Sister Eileen"

The famous stage hit now on the screen. The story of two small town girls in the Big Town. A riot of screams.

With ROSALIND RUSSELL
BRIAN AHERN
JANET BLAIR

PLUS SELECTED SHORTS

Tuesday—Wed.

SPECIAL BARGAIN NIGHT

9c and 20c

"The Spirit of Stanford"

He knew whis foot ball, his heart throb, but couldn't get wise t0 himself until it was almost too late.

With FRANKIE ALBERT
MARGUERITE CHAPMAN
KAY HARRIS And
"THE VAGABONDS"
Also "Mr. BLABBERMOUTH"

0-0-0

LATEST NEWS REELS
Sun., Mon., Wed., Thurs.

The Herald is worth more than $1

What You Buy With WAR BONDS

The 75-millimeter gun is a divisional weapon used by the Artillery as an anti-tank gun. It has been replaced to some extent by the more modern "105", known as the heaviest of divisional weapons. The 75-mm gun costs $12,000 and has been converted by our Ordnance into a "blaster" twice as efficient as in the first World War.

This gun gets maximum power for minimum weight and cost, and the American people are providing the finance through the purchase of War Bonds. If you do your share and invest 10 per cent of your income in War Bonds, adequate supply of this efficient gun can be assured our fighting forces. Buy War Bonds every pay day.

U. S. Treasury Department

0-0-0

Get your Typewritter Ribbon at the HERALD OFFICE.

The giant four-motored Navy Patrol Bombers are the world's most powerful planes. They cost approximately $700,000 each. The Navy also has a lighter Bomber called the Scout Bomber which costs about $143,000 apiece.

The battle for Britain was almost lost because England had none of these giant four-motored planes with which to fight back. We need thousands of them and they are coming off the assembly lines in our production plants at a high rate of speed today. You can help buy these for your Navy by purchasing War Bonds and Stamps every pay day. Put at least ten percent into Bonds or Stamps and help your county go over its Quota.

Dr. Joe W. McCrary
—DENTIST—
General Practice of Dentistry
And DENTAL X-RAY
Office Phone 341—Res. Phone 361W
Office: Corner Main and 5th

Mr. and Mrs. V. V. Anderson returned this week from a visit in Denison with their daughter, Mrs. Bill Davis and husband.

0-0-0

Miss Kathryn Temple of Lamesa, spent the week end here visiting her grandfather, W. N. Temple and her aunts, Miss Eleanor Temple and Mrs. Hibbs Milsap.

0-0-0

First choice of thousands

BLACK-DRAUGHT

when A LAXATIVE is needed

Follow Label Directions

0-0-0

Mr. and Mrs. Buford Dean and little daughter, of Childress, were here Saturday and Sunday visiting friends.

Neinda Farmer R. B. Hodges Died Sunday, Nov. 8th

Death claimed one of the best loved men of the Neinda community R. B. Hodges, Sunday morning, November 8th, in the Abilene hospital, following a period of failing health for some time.

Mr. Hodges was 65 years, 6 mo. and 5 days of age.

Funeral services were held Monday afternoon at 2:00 o'clock, at the Neinda Methodist church, conducted by the pastor, the Rev. Grady Adcock of Abilene.

The Barrow Funeral Directors had charge of burial arrangements, and interment was in Blooming Grove, Texas.

(The family being away, the Herald could not obtain full particulars of the life of the deceased).

0-0-0

The Herald anywhere, 1 year, $1

NOTICE

Dr. Baker's office visits for 1942, Hamlin Hotel, are:
Wednesday, November 4th
Wednesday, December 2nd
Wednesday, January 6th, 1943

Mrs. D. J. Payne and her sister, Mrs. Edd Myrick, of Amarillo, were here Tuesday and Wednesday visiting friends. Mrs. Payne had spent several months in Athens with her mother, Mrs. Williamson, and Mrs. Myrick had joined her there for a brief visit. They were both returning to Amarillo.

0-0-0

Mrs. D. M. Bond and little daughter left last Friday for Orange to join her husband who is there in the ship yards.

0-0-0

Miss Nadine Morgan who is teaching in the Wichita Falls schools, spent the week end here with her parents, Mr. and Mrs. J. P. Morgan.

0-0-0

SALES BOOKS for sale at the Herald Office

QUICK RELIEF FROM
Symptoms of Distress Arising from
STOMACH ULCERS DUE TO EXCESS ACID
Free Book Tells of Home Treatment that Must Help or it Will Cost You Nothing

Over two million bottles of the WILLARD TREATMENT have been sold for relief of symptoms of distress arising from **Stomach and Duodenal Ulcers** due to **Excess Acid—Poor Digestion, Sour** or **Upset Stomach, Gassiness, Heartburn, Sleeplessness, etc.,** due to **Excess Acid.** Sold on 15 days' trial! Ask for **"Willard's Message"** which fully explains this treatment—**free**—at

INZER PHARMACY

Card of Than

We are deeply grateful many kind acts and expre sympathy shown our dear mother by the members of Zion and Hitson churches d illness and at the time of ing. To every one, everywh so lovingly remembered us, sincerely grateful.

G. W. Higdon and C

0-0-0

ON THE FIRING LI

A recruiting officer asked ed applicant, "Have you h previous experience?"

He replied, "I sho' has, b been shot at three times be evah wuz a wah!"

0-0-0

Miss Leone Meadows, a te the Wichita Falls schools, sp week end here visiting her Mrs. Paul Fowler and Dr. F

0-0-0

"For Twenty Yea

I've found ADLERIKA satisfa (H. B.-Mich.) When bloated gas, annoyed by bad breath stomach, due to delayed bowel try ADLERIKA for QUICK Get it TODAY.

WAGGONER DRUG C
INZER PHARMACY

Rush ORDER! COOKED WITH *gas!*

The little blue flame that cooks your meals, that warms your house . . . is a roaring giant in wartime. It is helping turn steel into weapons of war at a rate that's smashing all records for speed. It is "cooking" whole battleship turrets at one time in ovens as big as a five-room house. It is helping make 155-mm. shells three times as fast as formerly. Tanks and guns and bombs and bullets . . . torpedoes and planes and gas-masks and ships . . . gas is used to make them all, many of them right here in the Southwest on Lone Star lines. And war plants use gas for the very same reason you prefer it for cooking.

Because **it's fast, saves time. Because it's economical and clean. Because it's flexible, instantly adjustable to exact temperatures. And because it's dependable.***

**Help keep Lone Star Gas Service dependable by using it wisely. As far as Lone Star engineers and production men can see, Lone Star System will be able to meet the wartime demands of all residential, commercial and war customers this winter.*

TO THE WOMEN:

Gas Service saves time, money and food in every cooking operation. It assures a supply of hot water, economically, instantly. And it helps conserve food safely in silent Gas refrigerators. But remember the importance of Gas Service for war production. Use what you need . . . *use it wisely* . . . don't waste it!

LONE STAR *Gas* COMPANY

Supplying natural gas from sixty different fields through an interconnected 4,300-mile pipeline to your local gas company

BLANKETS

Now is the time to get real selections of Cotton or Part Wool Blankets

Single Blankets, 66x76 . . . 79c
Cotton Blankets, Pairs 66x76 $1.65
Cotton Blankets, Pairs 70x80 $1.85

Five Per Cent Wool

66x80 $2.65 --- 70x80 $2.85

Cold weather is comimg--Buy Blankets for Defense

LADIES'
Dress Shoes
$2.35
$2.85 $3.85
$4.85

One Lot of
SILK & SPUN RAYON
Reg. 79c and $1.00
Choice YARD
65c

Lu Anna Gaberdine
AND FILE CLOTH
Special YARD
85c

Men's Blanket
LINED JUMPERS
Lining 25% Wool
$2.25

One Lot of
FANCY SPUN RAYON
Reg. 59c and 69c
Choice YARD
40c

CORDUROY SKIRTS
All Colors
Reg. $2.49, Now
$1.95

MENS ANKLETS
Dress and Work
Special, PAIR
12c

Slips
65c
95c
$1.35
$1.85
$2.85

Gowns
$1.45
$1.85
$2.75

Boys'
SPORT KNIT SHIRTS
Long Sleeves
55c 75c 85c

SPECIAL!
Friday, November 20th
at 9 A. M.
9-4 Sheeting
YARD
40c

BUY WAR STAMPS

MALOUF'S

SAVE FOR DEFENSE

FALL CAMPAIGN

For Good Luck, This Sale Will Start FRID Y, NOVEMBER 13th, at 9:00 A. M. At This Hour We Will Sell 1000 Y s. of HEAVY GRADE BROWN DOMESTIC, 36 Inches Wide, 10 Yards F $1.25. (10 yds. to a customer)

Watch Our Windows for Daily pecials During This Sale

Corduroy Jackets

Tweed Jackets

$4.45 --- $6.45

WOOLENS
54 Inches Wide — Per Yard
$1.45 $1.85 $2.75

80 x 80 Fast Color
Prints and Broadcloth
Fancy Patterns — Yard
27¢

Washable Printed Silks
Fancy Patterns and Spun Rayon — Yard
65¢

One Lot of Ladies'
Dress Shoes, $2.49-$5.95
Choice Pair
$1.50

ALL COATS REDUCED
10 off

$7.95	$7.15
$10.95	$9.90
$12.95	$11.65
$14.95	$13.45
$19.95	$17.95

Rayon
Full Fashioned
Hose
Phoenix or
Rollins Brand
$1.00 -- $1.15

SPORT COATS
For Men
$10.95

Men's
LEATHER COATS
$15.95

Men's
LEATHER JACKETS
$9.65

Men's
WOOL JACKETS
Solid Colors and Plaids
$5.45

Extra Heavy
MACKINAWS
Solid Color and Plaids
$6.45

Men's Gaberdine
SPORT SHIRTS
$3.65

MENS SWEATERS
Cotton — Fancy
$2.25

Men's
COVERT PANTS
Sanforized . . $1.95
Shirt to Match $1.45

$20.9
$2 0

One L
BOYS SW ERS
75¢ & 5¢

Bo
LEATHER KETS
$6.

Men's y
Sanforize ay
Work nts
$1.
Shirt to Mat $1.45

Famous
JAYSON SHIRTS
Reg. $2.50, Now
$2.25

Men's
SWEAT SHIRTS
White or Gray
85¢

Boys'
SWEAT SHIRTS
White
75¢

Men's
SPORT SHIRTS
Washable Silk
$2.45

Men's All Wool
SWEATERS
$3.65

Men's Part Wool
SWEATERS
$2.85

Men's Fancy
SWEATERS
$2.65

Sale Ends Saturda November 21st
GET YOUR SHARE OF T MANY BARGAINS AT

Malouf's Lpt. Store

Phone 70 — Hamlin, Texas

Correct Proportions

The hat of the season because it is correct in every detail to the exact height of the crown and width of the brim. Also because it features many new shades and two-tones. . . . Matching or contrasting bands.

PRICE RANGE

$1.98 $2.98 $3.95
$5.00 and $6.50

Men's Dress Oxfords
Composition Soles
$2.65 and $2.85

Men's High Grade
DRESS OXFORDS
PETERS CITY CLUB
ROBLEE
JOHNSONION
$5.85

Men's Work Shoes
Black and Brown
$1.95 — $2.85 — $3.85
$4.85 — $5.85 — $6.85

One Lot of
Boys' Work Shoes
Sizes up to 5½ **$1.85**

Men's Work Shoes
All Leather Endicott Johnson Brand
$2.95

DRESSY AND DURABLE!
French-toe comfort, too, to make your feet happy! They're shoes with lots of appeal for men who look for many good qualities in the shoes they buy. High grade, smooth leather uppers and rugged leather soles, rubber heels

$3.85

Men's Boots
All Leather — $8.45—$9.50
$10.45
SEE OUR NOCONA BOOTS

Sale Starts Friday, Nov. 13th
At 9:00 o'clock—Don't Miss It!

MENS CAPS
Corduroy with ear flap
Many colors to choose from
75c
Dress Cap, Wool 45c

One Lot of
MENS FELT HATS
$2.65

36 Inch Wide
OUTING
15c yd.

MENS UNION SUITS
Valor Brand $1.15
Haines $1.45

BOYS DRESS HATS
$1.45

MENS DRESS SHIRTS
Special Value
$1.35

MENS DRESS SHIRTS
$1.95 Regg. Price — Now
$1.75

MEN'S DRESS PANTS
$2.35 — $2.85 — $3.75
$4.75 — $5.65 — $6.45

BOYS' SCHOOL PANTS
$1.35 — $1.65
$2.45 — $2.85

BOYS' DRESS SHIRTS
Special Value
85c

SPECIAL
10 A. M.
SATURDAY, NOV. 14th
Pacific Mills
TRUTH SHEETS
Fine Quality
81 x 90 **$1.25**
81 x 99 **$1.35**

One Lot of
LADIES BLOUSES
75c

LADIES BLOUSES
$1.75 -- $2.50

SKIRTS
Wool and Fabric
$2.35 $2.75 $3.50

Children's
DRESSES
85c
$1.25
$1.75
$2.50

Children's
COATS
$4.45
$5.45
$6.45

Girls' Dress
SHOES
Black - Brown
Tie or Strap
$1.85
$2.35
$2.85

BOYS DRESS OXFORDS
$2.95 $3.45

Children's High Top
DRESS SHOES
Brown and Black
$1.45 — $1.75 — $1.95
$2.35 — $2.85

CHILDRENS BOOTS
5½ to 8 . . . $1.45
8½ to 11 . . . $3.85
11½ to 2 . . . $4.85
2½ to 6 . . . $5.85

CHILDREN ROMAN SANDALS
Patent Leather or White
$1.75 $2.35

CHILDRENS SNOW SHOES
5½ to 8 . . . $1.45
8½ to 11 . . . $1.75
11 to 2 . . . $1.95
2½ to 7 . . . $2.25

WAR TIME SPECIAL

Reduced Rate

The Dallas Morning News

Daily Issues
—No Sunday
ONE FULL YEAR **$6.75**

IF YOU WANT SUNDAY ISSUES ALSO, SEND $7.95

BY MAIL — IN TEXAS ONLY

FOR NEW OR RENEWAL

"Keeping up with the war" is just ONE of a HUNDRED reasons why you and your family need The Dallas News every morning. War news and comment are vitally absorbing, but so are the rest of the million-dollar contents of this great metropolitan daily.

NEWS—INFORMATION—CULTURE—ENTERTAINMENT

If you want to run the risk of the withdrawal of this War Time rate, you may send $2.15 for 3 months' trial offer of the Daily and Sunday.

Nearly everybody pays $1.00 a month or $12.00 a year for The Dallas News. YOU pay much less under this Special Offer. (For Limited Time Only).

NOW! Use This Blank! NOW!

The DALLAS MORNING NEWS,
Dallas, Texas. One Year
Gentlemen:
Herewith is my remittance of $.........., in full payment of subscription to The Dallas Morning News (Daily and Sunday) (Daily Only) for one whole year by mail, as per special offer.

Subscriber ....

Postoffice ....

R. F. D. .... TEXAS.

NOTE—Remittance by check or money order is advised for safety.

The Hamlin Herald Added .... 50c — Will Handle Your Dallas News Orders PROMPTLY — SAFELY

We Have A Nice Line Of Office Supplies

Nation Wide Business Papers
Mimeograph Papers — Second Sheets
Personal Stationery
Ledger Sheets
Letter Files — Kraft Letter Files
Order Books — Indexes — Columnar Pads
Pin Tickets — Marking Tags
Scotch Tape and Dispensers
Carbon Papers — Salesbooks
Parcel Post Labels
Informals and Wedding Stationery
Typewriter Ribbons
Stamp Pads — Money Receipts

ASK US FIRST
The Herald

Record War Bond Sales Is Goal Of Women At War Week Nov. 22

WASHINGTON, D. C.—America's women in the cities and on the farms—in war factories and in their homes—are determined to make Women At War Week the greatest War Bond selling effort since Pearl Harbor.

Mrs. Franklin D. Roosevelt sounded the keynote for the Treasury Department's Women At War Week, Nov. 22 to 28, with an appeal to women to save on "little things" to provide money for War Bonds.

"We women want to work hard, we want to be a part of this strenuous period because unless we are, we will not be able to face the men when they return and claim our share of the future responsibility for building a peaceful world," the First Lady declared.

During Women At War Week volunteer War Bond saleswomen will wear an armband similar to the one being attached to the sleeve of Mrs. Henry Morgenthau, Jr., by Miss Harriet Elliott.

The overall direction of Women At War Week rests with the Women's Section of the War Savings Staff under the leadership of Miss Harriet Elliott, Associate Field Director, and Mrs. Henry Morgenthau, Jr., Chief of the Special Activities Unit.

From coast to coast women in every community have made plans for torchlight parades, fashion shows, teas, rallies, store window displays, Stamp and Bond booths, pageants, civic sings, balls and mardi gras. In each locality administration of the one week drive rests with the local War Savings Committee which has worked out activities adapted to their areas.

Mrs. Morgenthau, in a special message for Women At War Week, declared that the spirit of America's pioneer women lives today more strongly than ever. "The average American woman began to rise to new heights on Sunday, Dec. 7, 1941," Mrs. Morgenthau said. "This winter the average American woman will be spending less in order to save more to invest in War Bonds and Stamps. She will not, please God, ever have to fire a gun or fly a bomber. But she will, please God, always do everything she can to help buy anything—and the best of everything—that fires or flies or floats in this terrible war."

WOMEN AT WAR—Overalls, wrenches and drills replace fineries as these war workers in an Army Arsenal march to tank repair shops. Note the determination on their faces. These women are typical of hundreds of thousands who are working in war factories and investing part of their earnings in War Bonds.

Mrs. Roosevelt (left) says women help men at front by buying War Bonds. At right is the lapel tag which volunteers will wear during Women At War Week, Nov. 22 to 28.

We Can't Equal Their Sacrifices, but We Might Try

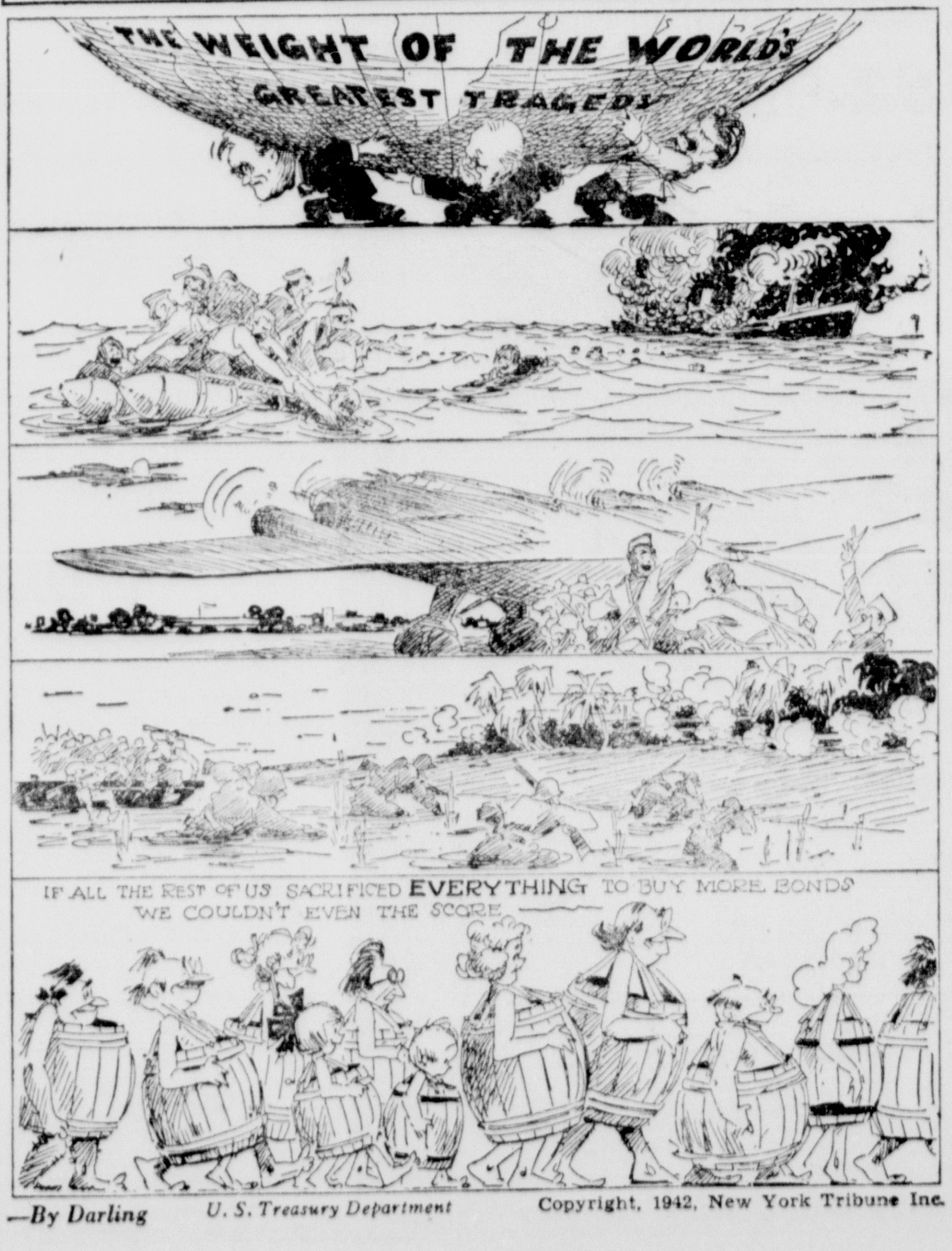

—By Darling U. S. Treasury Department Copyright, 1942, New York Tribune Inc.

Classified

Bed room Suites.
EXCHANGE FURNITURE CO.

Gas Ranges.
EXCHANGE FURNITURE CO.

Living room Suites, overstuffed and Wicker.
EXCHANGE FURNITURE CO.

Let us renovate your mattress.
EXCHANGE FURNITURE CO.

2 good Singer Sewing Machines.
EXCHANGE FURNITURE CO.

Felt base RUGS, 14 patterns to select from.
EXCHANGE FURNITURE CO.

CHICKENS WANTED

Would like to buy about 30 Rhode Island Reds, about 45 days old. In a hurry.
CALL AT THE HERALD

WANT TO BUY PLOW

Would like to buy either a John Deere or International Thribble Disc Plow.
R. L. GOODGAME (2-2P)

FARM EQUIPMENT FOR SALE

An 8 Disc Oliver one-way plow, $125.00.
A John Deere feed grinder, $95.
A 4-wheel trailer, 2 good tires, 2 fair tires, $75.00.
A good table top Coleman gasoline cook stove, $25.00.
See these things at my farm 9 miles Northeast Hamlin.
QUINCY CALLICOATTE (2P)

FARM FOR RENT

To rent the Foote Farm, 100 acres near Boyd Chapel. $300 cash rent. Possession January 1st.
E. C. BRAND
Sweetwater, Texas (2-2t)

WHITE SOW OUT

A white sow, weight about 225 lbs was lost out of the Albritton slaughter pens. Will appreciate information.
H. W. JENKINS (2P)

FOR SALE

One hundred twenty-five (125) nice Brown Leghorn pullets. Will take 50c each.
MRS. L. H. EATON (2P)

STOVES FOR SALE

Home Comfort Range, one wood heater and one wood and coal heater.
STELLA JOHNSON
At Limit Cafe (2)

SMALL FRIGIDAIRE

Have for sale a small Frigidair in first class condition and also porcelain top table.
MRS. OPHIE SIPE
See these at Mrs. G. T. Sipe's
Hamlin, Texas (2P

WANT TO BUY MILCH COW

Would like to buy one or more good fresh or springer milch cows See or address
L. V. MILLER
Box 445, Hamlin, Texas (2P

THREE FURNISHED ROOMS

For rent, three furnished room apartment.
MRS. G. H. JOINER

FOR SALE OR TRADE

Practically new 6-volt inte changeable to 110 volts radio—als one second hand electric fencer.
C. C. RENFRO (2P

BICYCLE FOR SALE

Have a nearly new boys' larg bicycle for sale. Cash, $35.00.
L. C. HOUGHTON
At Plasterco Office (2

FOR SALE

Farmers Co-op. stock certificate for sale or will trade for livestoc If interested write or see
CLAUDE JENKINS
Anson, Texas, Route 3 (2-2P

Pied Pipers Beaten By Seymour Panther

Last Friday night in Pipers stad ium, the Hamlin High school wa host to the Panthers from Seymour.

The game was hard fought o both sides and Seymour was able t tally a couple times to win the gam 13 to 0.

This was a conference game, th being the first year Seymour ha been admitted to this district.

Tonight (Friday) the Pipers jou ney to Albany to tackle the Lions.

—o-o-o—

Buy U.S. WAR BONDS
AT LEAST 10% EVERYBODY EVERY PAYDAY

"ATTENTION!
ORDER YOUR 1943 Mail Subscription Now and Save!

BARGAIN DAY Rates on the STAR-TELEGRAM FORT WORTH
Largest Circulation in Texas!
NOW A BIGGER and BETTER STATE DAILY
Printed in Special Easy-to-Read Type

YOU GET ALL NEWS WHILE IT'S HOT
LOTS OF PICTURES To Make News Live
COMPLETE MARKET and Business News
PLENTY OF SPORTS NEWS & PICTURES
DAILY RADIO CLOCK
WOMAN'S PAGE SPECIAL FEATURES

BARGAIN RATES $7.95 Reduced from Regular Price $12.00 DAILY With SUNDAY 7 Days a Week — YOU SAVE $4.05

BARGAIN RATES $6.75 Reduced from Regular Price $10.00 DAILY Except SUNDAY 6 Days a Week — YOU SAVE $3.25

GOOD UNTIL DEC. 31, 1942

HERE'S WHAT YOU GET —
A New and Better Star-Telegram dressed up in the NEW WAR-TIME TYPE that makes reading easier . . . with larger, clearer printing that doesn't smear. More white space between the lines—Positive Delivery by U. S. Mail—COMICS remain full size along with beautiful ROTOGRAVURE—Plenty of pictures—WAR NEWS—and special STAR FEATURES . . . ORDER NOW!

For a Short Time Only MAIL SUBSCRIPTIONS Price Is Reduced! SAVE BY BRINGING YOUR ORDER HERE!

Clubs-Society

241 and 165

Miss Loleta Ubben and Corp. H. Treadwell Married Saturday

Miss Loleta Ubben, daughter of Mr. and Mrs. J. Ubben of Hamlin, and Corporal Herman R. Treadwell, son of Mr. and Mrs. J. L. Treadwell of Hamlin, were married Saturday afternoon at 5:00 o'clock in the home of the Rev. Charles Tarrance, associate pastor of tht First Baptist church, with Rev. Tarrance reading the ceremony.

Only relatives and a few intimate friends were present.

The bride is a graduate of the Hamlin High school and holds a degree from Hardin-Simmons University with a major in Art. Since Sept. she has been teaching Art in the Ft. Stockton public schools.

Corporal Treadwell is also a Hamlin High school graduate and attended Weyland College. For several months he has been in Army service and is training at Camp Edwards, Massachusetts.

Corporal and Mrs. Treadwell left Sunday for Fort Stockton where she will resume her work as teacher, and the latter part of the week he will return to Camp Edwards.

o-o-o

Wedding Supper

A supper was given in the home of Mr. and Mrs. J. L. Altum Monday night, November 9th, in honor of their daughter and husband, Mr. and Mrs. Merle Russell, who were married at 6:30 that evening. The marriage was by Rev. Charles Tarrance. The bride was Miss Erma Jewell Altum.

Corporal Merle Russell of Royston has been in the service about one year. He is stationed in New York, at present.

The menu for the supper was army style, made up by Corp. Russell, who is a cook in the service. There were 59 guests present.

o-o-o

The Herald anywhere, 1 year, $1

Mr. and Mrs. Carl Jensen Enjoyed 50th Anniversary

November 9th was the 50th marriage anniversary for Mr. and Mrs. Carl Jensen, who resides in northeast Hamlin.

The celebration was observed on Sunday, the 8th. Guest relatives present included Mrs. Arthur Johnson of El Campo, Texas; Alfred Johnson of Austin, whose wife is a sister of Mrs. Jensen, and was too ill to make the trip; accompanied by Mrs. Dave Carlton and daughter, Carolyn Anne; Mrs. Haskell Carter and husband and Miss Astrid Jensen, made up the company present for luncheon, centered around a three-tier cake, and all the golden trimmings for decorations, to go with chicken and roast and other good items.

Mr. and Mrs. Jensen have two grandsons, one in the State University and the other in the Navy.

Mr. Jensen is a native of Denmark. He came to this country many years ago and the past 30 years they have resided in the eastern part of Jones county, before moving to Hamlin.

o-o-o

Woman's Literary Club

Mrs. C. E. Ball was hostess to the Woman's Literary Club in her home on Union Avenue, Friday afternoon at the regular club hour. Autumn flowers were attractively arranged throughout the house. In the living room a large bowl of white and yellow chrysanthemums were placed on the piano, emphasizing the club colors of white and gold and in the dining room chrysanthemums in shades of bronze and reds formed the center piece for the dining table.

In the absence of the president, Mrs. G. R. Bennett, the business session was presided over by Mrs. Ball.

The study, Family Relations, was directed by Mrs. John D. Ferguson who read an interesting paper on "Living Together In The Home". Mrs. John Walton was to have given a review of the book "Marriage" but she failed to secure the book, and substituted parts from recent magazine articles on the subject of marriage, making a very interesting talk.

Members responded to roll call with Highlights of Recent Articles.

o-o-o

Mrs. Vernon Andrus Hostess to Club

Mrs. Vernon Andrus was hostess to the Optimissus Club Friday afternoon when she entertained in the home of Mrs. Helen Johnson.

Autumn flowers were attractively arranged in the entertaining rooms. In games of 42, Mrs. W. H. Dean held high score for the club and Mrs. Charlie Abbott scored high for guests.

Following the games pumpkin pie with whipped cream and Russian tea were served to Mmes. Tom Vaughan, Jack Robbins, Gerry Richardson, Carl McGough, W. H. Dean, Dub Burgess, O. G. Harvey, Delbert Rountree, Harvey Burk, Chuck Abbott, W. C. Moore and the hostess.

The club meets with Mrs. Dub Burgess at 2:30 P. M., Nov. 20th.

o-o-o

BAPTIST CHURCH

Thanks for the fine interest in both services last Sunday! The splendid increase in Sunday School and Training Union attendance was very encouraging. Let's keep on going up, ever looking to our Lord for leadership.

Remember our Sunday School begins now at 10:00 A. M.—fifteen minutes later than usual. Yes, and the evening service will meet later next Sunday. We will decide on the time in conference this week.

We are planning a Thanksgiving program for Wednesday night, Nov. 18th. You will hear more about it this Sunday.

H. E. East, Pastor
Charles Tarrance, Associate

o-o-o

CHURCH OF CHRIST

Doyle Banta, Minister

SUNDAY

Bible Study at 10:00 A. M.

Worship Service at 11:00 A. M. The subject, "Have You Filled Out Your Questionaire?"

Bible Study at 7:00 P. M.

Worship Hour at 8:00 P. M. The subject, "That Form of Doctrine."

MONDAY

Ladies' Bible class at 3:30 P. M.

WEDNESDAY

Bible Study at 8:00 P. M.

We urge you to attend all services at the Church of Christ each week.

o-o-o

What You Buy With

WAR BONDS

The Navy is making a plea to civilians to turn in their binoculars for military use during the War. The Army and Navy both need binoculars for navigation and scouting purposes. Depending on the power of the lenses, they cost from $50 to $80 each.

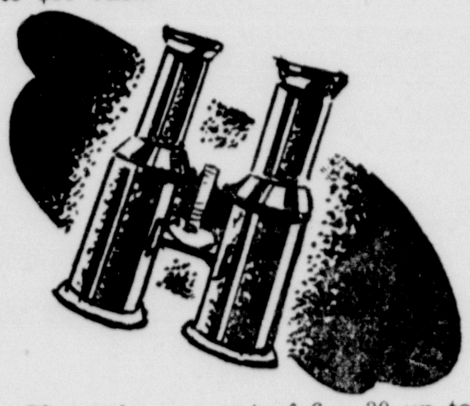

If you have a set of 6 x 30 up to 7 x 50-power lense binoculars loan them to the Army or Navy. If not, your purchase of War Bonds and Stamps will help buy this equipment for our fighting forces. **At least ten percent** of your income in War Bonds every payday will do the job . . . and provide the "eyes" through which a scouting pilot may spot an enemy battleship.

U. S. Treasury Department

o-o-o

Typewriter Ribbons— Royal and Woodstock for sale at the HERALD.

o-o-o

Buy U.S. WAR BONDS

TELEPHONE SERVICE IN WARTIME

We are trying to give our nation in war what we have always tried to give in time of peace—the best telephone service in the world. We can't build more lines to do it, because most of the metal is needed for arms. So the longer long distance lines, carrying vital war calls, are becoming more and more crowded.

When you think of calling a faraway city, won't you please ask yourself:

1. Is it necessary?
2. If so, how can I keep it *short?*

War calls come first, and we know you'll *gladly* help clear the way for them.

SOUTHWESTERN BELL TELEPHONE CO.

Australia Now Strong in Air

Is Turning Out Thousands Of Fliers to Aid Yankee Airmen in Pacific.

SOMEWHERE IN AUSTRALIA.—Australia's contribution of trained pilots, air crews and ground personnel in this war is a triumph of organization, says a NANA writer.

At the outbreak of war, Australia had one training school and 16 instructors. When the empire air training scheme was introduced, Australia undertook to supply 16,000 fully trained air crew personnel by March, 1943, and to build up an organization capable of furnishing 10,000 pilots, air observers and air gunners each year after that. In addition, 25,000 ground staff were guaranteed, a number considered necessary to service the empire squadrons formed from Australian personnel in the first three years. Sixteen-year-old youths are training to graduate into the RAAF the day they turn 18.

Job Well Done.

How well these men turned out needs little telling. In every theater of war before Japan's entry Australian airmen played a prominent part.

An RAAF squadron in the Middle East first saw action in November, 1940, flying Gladiators. They graduated to Hurricanes, on to Tommyhawks and thence to Kittyhawks. They have well over 250 victims to their credit and latest reports show that they now run a close second to the most successful Allied squadron. Several famous aces from this squadron are back in Australia training pilots.

More than a year ago the first RAF squadron to move into Syria and occupy Damascus drome within a day of its capture had a 100 per cent Australian ground crew, all trained under the empire air scheme.

And so, until December 7, 1941, all was going well. It was an empire war against the Axis, and Australia was more than playing her part.

Training in Three Stages.

Under the scheme, however, the flying training of an Australian pilot was divided into three principal stages, each being completed in a separate school. The first two stages, elementary and service flying, were completed in Australia. For the third and most important stage—operational flying—the men were sent abroad.

Under the stress of modern war, battle squadrons have no time for training men. Their pilots must come to them fresh and fully trained. So Japans entry into the war and the immediate threat to Australia necessitated an immediate revision in training.

Smoothly, new schools were opened for operational flying. So well had the groundwork been laid that Australia immediately came into the picture as one of the world's major air training centers, boasting the most advanced air training methods.

Today, new schools are still being opened and young Americans, as well as Australians, are passing through advanced operational flying.

23,000,000 Britons Are Now Serving in the War

LONDON.—Ernest Bevin, minister of labor, disclosed that of 33,000,000 persons in Britain between the ages of 14 and 65 more than 23,000,000 have been mobilized for full-time national service.

Bevin said an additional large number had volunteered for work in canteens and similar services, leaving less than 3,000,000, including children, the aged and invalid, idle.

British Crop Boost Saves Million Tons of Shipping

LONDON.—More than one million tons of shipping space has been saved because British agriculture has achieved its goal of a 5 per cent greater crop yield from each cultivated acre, an official of the ministry of agriculture said.

"The increase in the wheat yield has been especially notable this year," he said.

An all-time bumper harvest was achieved largely by plowing up more than 2,000,000 acres of grassland and wider use of agricultural machinery.

Jumping Beans Not Wanted

HILO, HAWAII.—Ninety-nine Mexican jumping beans have been executed in the Hilo gas chamber.

The quarantine officer of the territorial board of agriculture reported he had destroyed the beans, which were brought here for sale as oddities.

Hawaii doesn't want the pest, carpocapsa, in the islands.

Toad Mascot Goes AWOL

LAS VEGAS, NEV.—"Machine Gun Pete," the horned toad mascot of the Las Vegas Gunnery school, recently went AWOL. When it eventually came back at the head of a family of 14, Pete's name was changed to "Machine Gun Patricia."

45,218 Passenger-Train Cars

WASHINGTON.—There were 45,218 passenger-train cars on the railroads of the United States at the beginning of 1941.

Dorothy Perkins

Famous once-a-year WEATHER LOTION *Sale*

LARGE 8 OZ. BOTTLE REG. PRICE $1.00

ON SALE FOR LIMITED TIME AT 50¢

Buy Your Winter Supply Now at this Remarkably Low Price

- DRIES VERY QUICKLY
- LEAVES SKIN SATIN SMOOTH
- NEVER STICKY OR GREASY
- DELICATELY SCENTED

Bryant-Link Co.

1884— 58 Years In Jones County —1942

Hamlin, Texas

Lubbock Reports More Men From Jones County

You and your readers will be interested to know to know that the men from your county, whose names are listed below, have volunteered and been enlisted in the Army of the United States as Air Corps Specialists.

James Kenneth, Stamford.
Isaac E. White, Hamlin.
Warren B. High, Stamford.
John D. Meeks, Hamlin.
Langford McCracken, Hamlin.
Gene Hammock, Anson.
Buster B. Donham, Hamlin.
Morris Bean, Stamford.
Roy Lee Maynard, Hamlin.
Raymond O. Petree, Hawley.
James A. Whiteley, Hamlin.
James M. Rogers, Anson.
Elbert O. Sipe, Hamlin.
Marion W. McNeeley, Hamlin.
Carroll O. Loyd, Anson.

W. W. McCollum, Major
Publicity Officer

o-o-o

Mr. and Mrs. R. L. Edmondson and children have recently moved to Hamlin from Acme, near Quanah. Mr. Edmondson is with the Hamlin Sand and Gravel Co.

RUPTURE

SHIELD EXPERT HERE

H. M. SHEVNAN, widely known expert of Chicago, will personally be at the HILTON HOTEL, ABILENE, Wednesday Only, November 18, from 9 A. M. to 5 P. M.

Mr. Shevnan says: The Zoetic Shield is a tremendous improvement over all former methods, effecting immediate results. It will not only hold the rupture perfectly but increase the circulation, strengthens the weakened parts, thereby closing the opening in ten days on the average case, regardless of heavy lifting, straining or any position the body may assume no matter the size or location. A nationally known scientific method. No under straps or cumberson arrangements and absolutely no medicines or medical treatments.

Mr. Shevnan will be glad to demonstrate without charge.

Add. 6509 N. Artesian Ave., Chicago. Large. incisional. Hernia .or rupture following surgical operation especially solicited.

o-o-o

Mrs. W. H. Waller of Dallas spent the past week end visiting her mother, Mrs. George Beavers.

A Christmas Greeting---

Will mean a lot to that Boy in Service

November 1st is the Deadline for Overseas Mail

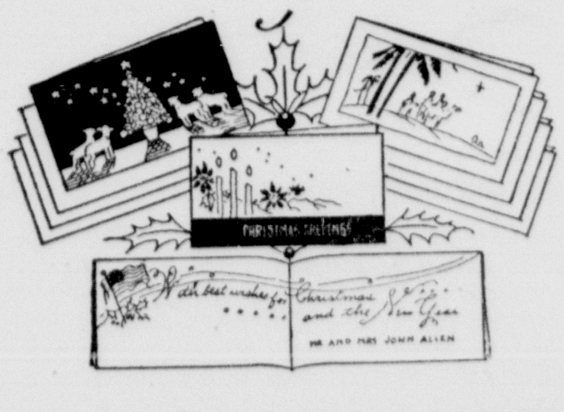

Cards Beautifully Styled

With your name imprinted

Envelopes included

Your Choice of Smart Designs

—AT—

The Herald Office

POT SHOTS FROM McCAULLEY

BY GEO. DARDEN

Rommel and the rest of the Huns are on the run in Egypt. Our boys are on the march in Africa, and the boys in the Solomons are doing o. k. and we in McCaulley feel it is time to do a little more patriotic good at home so, listen folks, on next Tuesday night, Nov. 17th, in the High school the McCaulley Victory Council and the Ladies Home Demonstration Club will co-sponsor a patriotic rally which we hope will be the largest event ever held in this city. And too, folks, it will all happen before gas rationing starts so it will be the last chance for all to get together again before we start walking. There will be a jam up good program and an out of town speaker not yet secured will give the principal address. Those who missed the last rally here missed a great address by the Hon. Dallas Scarborough of Abilene, as well as a good program of songs and music. So please don't miss this one on next Tuesday night, Nov. 17th.

Only 114 votes were cast in the general election at McCaulley and here is the result of the Senators race at this box: Charlie Jones, 20 votes; Cecil A. Lotief, 8; Pat Bullock, 5; Howard Davison, 79; Frank S. Roberts, 2; and Cleve Callaway, 0.

Guests in the home of Mr. and Mrs. Lon Andress last Sunday were Mr. and Mrs. Albert Andress, Mr. and Mrs. Vernon Andress, Mr. and Mrs. Earl Endress, Mr. and Mrs. Lewis Earl Madden all of Hamlin, and Mrs. Vera Jayroe and Grandmother Yarborough, Mr. and Mrs. John Frank Maberry and daughter Lavena Sue, of McCaulley, and Miss Lenda K. Adcock of Abilene.

Last Sunday night Miss Lavena Sue Maberry entertained with a supper in her home. Pvt. Everett McDowell and Pvt. E. Pedro of Camp Barkeley and Miss Fannie Gallaway of McCaulley were guests.

Mr. and Mrs. Bill Pickron met their son Billie in Abilene last Sunday at the air port. Billie was on a cross country flight.

Rev. C. E. Dick is in Fort Worth this week end to attend the State Baptist Convention, and accompanying him was the Rev. O. D. Henley of Sylvester.

This scribe and family spent the week end in Girard with parents, Mr. and Mrs. M. A. Darden.

W. H. Pickron hands us a couple of subscriptions for the Herald, one for him and wife and one for their son Billie who is a flying Cadet. Thanks, and may we add, if your subscription runs out don't cuss Pot Shots or the Editor of the Herald—we warned you in advance.

A cold norther struck McCaulley Monday night and although the cotton crop is ninety per cent out, we do need a few more days of fair weather.

Visiting Mr. and Mrs. Jack Johnson the last two week ends were, Mr. and Mrs. Edwin Johnson and two sons of Fort Worth and Algie Johnson, also of Cow Town.

Sgt. and Mrs. Lewis Gist are the proud parents of a son, Charles Fay born Nov. 2 in Sweetwater. Sgt. Gist was home on a short leave but is now back at his post in Florida. Mrs. Gist and son will make their home in McCaulley for the present.

Bill Keane has sold his plow horses and is going the tractor route next year.

Turner Beard, formerly of McCaulley, has been called to the Navy and leaves next Monday.

J. H. Milsap is at home after a visit to the hospital when he suffered injuries from a fall at his home several days ago.

Mr. and Mrs. L. B. Miers and children have moved to Lamesa where he is employed as a truck driver.

Mr. and Mrs. Frank Jackson have moved into the W. W. Miers home. The Jacksons came from Longworth and he is the new maneger of R. B. SSpencer Lumber Co.

0-0-0

Boys who have been in the army for a long time have predicted that the war would be over within six months after the BIG PUSH began, and now it looks as if the Big Bush has started, or the long awaited second front.

The super men (as the Germans have styled themselves) will likely find out just who the super men are. Hitler with his turned up moustache—had the jitters in the worst way when he made his little speech the other day and from all accounts Adolph doesn't like F. D. R. in the least and we guess that he will find that the President won't lose any sleep over Hitler's likes and dislikes, and too, we are wondering just why the super men are tucking their tails and running to beat hell. The answer is simple, The Yanks Are Coming!

Now about those slant-eyed Japs who have spread the stories that they can't be beaten and that they die in their tracks and never surrender. Well that's more baloney. We have just seen a picture of captured Japs in the News Week and they were very much alive and from all accounts they tuck their tails and beat it when the Marines start toward them with the cold steel. This little word Propaganda started France on its downfall, but the Americans and British have won too many wars to have crammed down their throats this stuff called super men.

Not only the boys on the front will stay on the march to victory but we at home who have not yet been called for combat duty must not let the fighting force down. And after all, it's your war and mine, and when we take the attitude that the combat forces can win without the help of all citizens, then will we find ourselves in the same prediction as France, and remember neighbor, there are still many hills to climb before we win this war.

A DARDEN-O-GRAM

0-0-0

What You Buy With WAR BONDS

The Army's fighter planes are the finest in the world and develop speeds up to 400 miles an hour. They cost approximately $100,000 each, provide fighter escorts for the huge flying fortresses, and combine speed, range, altitude and blistering fire power.

America's plane production plants are working over-time turning out thousands of these fighter planes. War Savings Bonds will help pay for them and the American people are committed to at least ten percent of their income to finance their cost in War Bonds. Every American, buying his share every pay day, will make it comparatively easy to supply our army and navy air corps with these supreme Eagles of the air.

Beware Coughs from common colds That Hang On

Creomulsion relieves promptly because it goes right to the seat of the trouble to help loosen and expel germ laden phlegm, and aid nature to soothe and heal raw, tender inflamed bronchial mucous membranes. Tell your druggist to sell you a bottle of Creomulsion with the understanding you must like the way it quickly allays the cough or you are to have your money back.

CREOMULSION
For Coughs, Chest Colds, Bronchitis

FLAT TOP NEWS

By Laverne Jenkins

Mrs. Buddy Jenkins and Miss Betty Barton left Friday for Waco to visit relatives.

Visitors in the home of Mr. and Mrs. I. C. Fudge over the week end were Miss Pauline Fudge of Abilene, and Mr. and Mr. and Mrs. Kirby Fudge and children of Ft. Worth.

Mr. and Mrs. Jack Smith and family of Aspermont visited Mr. and Mrs. Dave Richardson Sunday.

Mr. and Mrs. Bowman and family left Saturday morning for the Plains where they are going to make their home. We are very sorry to lose this family but we hope they will like their new home.

Mr. and Mrs. E. K. Whittenburg of Neinda and Mr. and Mrs. C. D. Bingham of Boyd Chapel spent Sunday with Mr. and Mrs. Earl Brown.

Elmo Jackson of Anson spent Sunday with Mrs. Eula Scifres and boys.

W. B. Whiteley and family spent Sunday with Mrs. W. M. Day at Stamford.

Mr. and Mrs. Louie Jones of McCaulley visited Mr. Frank Barton Sunday.

Mr. and Mrs. E. D. Jenkins and family visited Mrs. J. W. Jenkins of Dovie Sunday.

Mr. and Mrs. Eli Bruner and family visited Mrs. L. B. Bruner of Wise Chapel last week.

Mr. and Mrs. Herbert Stremmel and little son Larry of Sagerton visited Mr. and Mrs. E. D. Jenkins on Wednesday night.

THERE IS NO CEILING ON SAVINGS AT SAFEWAY

AND there is no ceiling as to the number of War Bonds and Stamps you should buy, regularly.

READ Why Safeway Ceiling Prices Are Low

FIRST, WHAT IS A CEILING PRICE? A store's ceiling price is the highest price that may be charged by that particular store for those items governed by the ceiling price law.

SECOND, WHY AREN'T CEILING PRICES THE SAME IN ALL STORES? Under the regulations each store establishes its own price ceilings within the limitations of the law. The ceiling price law fixes an amount above which prices may not go, but without restrictions as to how low prices may go.

WHY SAFEWAY CEILING PRICES ARE LOW! Because every Safeway price has been a very low price month after month, Safeway ceiling prices are naturally very low. For years Safeway has waged war on needless waste in distributing foods . . . cut out unnecessary expense . . . eliminated frills. And the savings thus made have been shared with our customers by giving them low prices The ceiling price regulations will not, in any way, alter Safeway's policy of bringing you the finest foods the markets offer at the lowest possible prices.

Safeway is cooperating with the Government's effort to prevent inflation by rigidly adhering to the spirit as well as the letter of the ceiling price regulations.

Shop early in the week...avoid crowds...and save money, too!

Low Prices Like These Every Day at SAFEWAY!

Grapefruit	Glenn Aire	No. 2 Can	14¢
Juice	Town House Grapefruit	No. 2 Can	10¢
Tomatoes	Standard Quality	No. 2 Can	10¢
Cherub Milk		3 Tall Cans	27¢
Milk	Carnation Evaporated	3 Tall Cans	29¢
Baby Food	Gerber's Strained	4½-Oz Can	7¢
Syrup	Sleepy Hollow Rich in Maple	12-Oz. Bot.	16¢
Candy	Orange Slices, Chocolate Drops	1-Lb. Cello	15¢
Spread	Lunch Box Sandwich	16-Oz. Jar	26¢
Cheese	Kraft's American	2-Lb. Box	73¢

Pop Corn	Blue Diamond	2-Lb. Cello	23¢
Meal	Acorn Cream	10-Lb. Bag	33¢
Hi-Ho Crackers		1-Lb. Pkg.	21¢
Salt	Jefferson Island Hexagon	26-Oz. Pkg.	5¢
3-Minute Oats		48-Oz. Pkg.	23¢
Bread	Julia Lee Wright Enriched White	1½-Lb. Loaf	11c
Selected Eggs		Doz.	34c
Kleenex	Paper Tissues 440 Count	Pkg.	25¢
Su-Purb	Granulated Soap	24-Oz. Pkg.	20¢
Oxydol	Granulated Soap	24-Oz. Pkg.	23¢

Tomato Juice	Sunny Dawn	23-Oz. Can	12¢
Flour	Kitchen Craft ENRICHED	24-Lb. Bag	98¢
Peanut Butter	Real Roast	32-Oz. Jar	39¢
Margarine	Sunny Bank Good Quality	Lb.	17¢

SAFEWAY GUARANTEED MEATS

You save money on meat any day at Safeway because Safeway meats are priced low every day of the week

Veal Steak	Round Cuts	Lb.	39¢
Veal Steak	Seven Cuts	Lb.	29¢
Veal Roast	Shoulder Cuts	Lb.	32¢
Club Steaks	or Chops Tender Veal	Lb.	32¢
Beef Sweetbreads		Lb.	29¢
Fresh Brains	Scramble with Eggs	Lb.	19¢
Patties	Swift's Brookfield	Lb.	39¢
Sausage	Smoked Rings	Lb.	27¢
Cervelat	Summer Sausage	Lb.	29¢
Wieners	Decker's Iowana First Grade	Lb.	33¢
Baked Loaves	Assorted Kinds	Lb.	29¢
Fresh Oysters	Standard Pints	Lb.	45¢
Perch Fillets	Boneless Fish	Lb.	32¢

Texas Marsh Seedless
GRAPEFRUIT
96 Size
POUND **3¢**

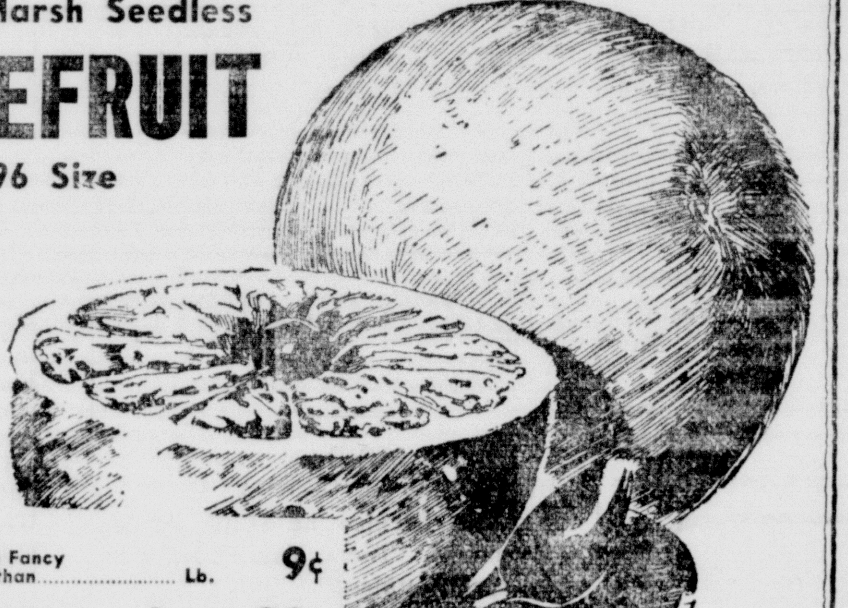

Apples	Extra Fancy Jonathan	Lb.	9¢
Grapes	Francy Red Emperor	2 Lbs.	23¢
Tomatoes	Fancy California	Lb.	15¢
Onions	Yellow No. 1 Quality	6 Lbs.	25¢
Rutabagas	Fancy Waxed	Lb.	3½¢
East Texas Yams		Lb.	4¢

No. 1 Quality Red McClure
POTATOES
10 Lbs. 33¢

California Sunkist VALENCIA
Oranges
Lb. 8¢

Fancy Wisconsin
Cranberries
Lb. 19¢
A Victory Food Special

Fruit Cake Ingredients

Orange Peel	Lb.	39¢
Lemon Peel	Lb.	39¢
Citron Peel	Lb.	59¢
Glace Cherries	Lb.	43¢
Raisins Sun Maid Seedless	15-Oz. Pkg.	11¢

PINEAPPLE Glace Slices Lb. 59¢

SAFEWAY

BOYD CHAPEL CHIRPS

By Mrs. James Ferguson

Rev. Baty of Abilene who was called as the new pastor of the Baptist church preached Sunday and Sunday night.

Mr. and Mrs. C. E. Young received a message Monday stating that Dee had regained consciousness and was much better.

Mrs. J. P. Cornelius spent the week in Dallas visiting in the home of Mr. and Mrs. Clinton Maberry.

Raymond Thomas Gregory returned to his home in Grand Prairie Saturday after visiting his mother and father, Mr. and Mrs. Thomas Gregory.

Those who spent the week end visiting in the home of Mr. J. T. Fleming were Miss Ethel Fleming, a nurse in the Stamford Sanitarium Mrs. Albert Fleming of Waco and Mrs. Ed Fleming.

Mr. and Mrs. E. T. Brooks of Abilene were Sunday visitors in the home of Mr. and Mrs. Willie Tabb.

Mr. and Mrs. Carl Holden, Don and Gene of Abilene visited Mr. and Mrs. J. A. Holden Sunday.

Those on the sick list are Mrs. Ada McClure, Mrs. Earnest McClure and Mrs. T. T. Bingham.

Mr. and Mrs. Johnnie Woods of Grand Prairie spent the week end in our community visiting relatives.

NEINDA NEWS

Our community was saddened Sunday morning when word came that Uncle Dickie Hodges had passed away after several weeks of illness. Uncle Dickie will be missed by a very large number of friends. There are no words to express our sympathy for the loved ones he leaves; May God bless and comfort them.

Mrs. T. B. Scarborough's sister, Mrs. M. B. Hensley of Sherman, is visiting her this week. This is a rather grand meeting as the sisters haven't seen each other for twenty years.

Mr. and Mrs. Amon Weaver are the proud parents of a big boy, whose name is John Amon Lee.

Miss Elva Jo Gill of Abilene spent the week end with her parents, Mr. and Mrs. Bunk Gill.

Everyone is glad to see Mr. Grover Maynard able to be at the store after several weeks illness with typhus fever.

Alton Cowley, who has been at San Diego working in aircraft for 10 months, came home Sunday for a short visit with his parents, before joining the Navy. The best of luck, Alton.

Mr. and Mrs. Raymond Moulton visited friends and relatives here.

0-0-0

Miss Constance Teague, a student in N. T. S. T. C., spent the week end here with her parents, Mr. and Mrs. Tom Teague.

SHOE FIXERY
IS DONE
By Experienced Workmen

It Is Economy to Bring Us Your Shoes

J. B. BOWMAN'S Electric Shoe Shop